

Appendix I

Forest Conversion Technique for Order of Preference by Similarity to Ideal Solution Model

Chehalis Basin Strategy

———— APPLICATION OF TOPSIS FOR FOREST
CONVERSION AS MITIGATION —————

TABLE OF CONTENTS

EXECUTIVE SUMMARY	ES-1
1 INTRODUCTION	1
1.1 Background.....	1
2 METHODS	3
2.1 TOPSIS Approach	3
2.2 Analysis Area.....	4
2.3 Goals and Objectives	4
2.4 Forest Conversion Unit Selection and Value Assignment	4
2.5 Evaluation Criteria	6
2.5.1 WA DNR Forest Practices Site Classification.....	6
2.5.2 Topographic Slope	7
2.5.3 Proximity to Temporary Reservoir.....	8
2.5.4 Proximity to Fish-bearing Streams.....	9
2.5.5 Proximity to Salmon Redds.....	10
2.5.6 Forest Stand Age.....	11
2.5.7 Presence of Terminal Roads	13
2.6 Normalization	13
3 RESULTS.....	14
3.1 Criteria Scores.....	14
3.2 Similarity to Best Matrix	14
3.3 Forest Conversion Block Determination.....	17
4 REFERENCES	19

LIST OF TABLES

Table 2.5-1 Assigned Values for Washington Department of Natural Resources Site Classes	7
Table 2.5-2 Assigned Values for Topographic Slope.	8
Table 2.5-3 Assigned Values for Proximity to Temporary Reservoir.....	9
Table 2.5-4 Assigned Values for Proximity to Fish Bearing Streams.....	10
Table 2.5-5 Assigned Values for Proximity to Salmon Redds ¹	10

Table 2.5-6 Assigned Values for Forest Stand Age 12
Table 3.1-1 Chehalis Forestry Assessment Decision Model Normalized Utility Matrix. 14
Table 3.2-1 Chehalis Forestry Assessment Decision Model Similarity to Best Alternative Matrix. 15

LIST OF FIGURES

Figure 1.1-1 Location of Proposed FRE in Chehalis Basin, Lewis County, Washington. 2
Figure 2.2-1 TOPSIS Analysis Area. 5
Figure 3.2-1 All Criteria Together Indicating the Best Return on Investment for Mitigation Action
(i.e., forest conversion). The Mitigation Around the Reservoir Is the Focus for
Landowner Engagement. 16
Figure 3.3-1 Proposed Acquisition Block for Forest Conversion Mitigation..... 18

LIST OF ATTACHMENTS

Attachment 1 Forestry Assessment of Mitigation Through Forest Acquisition
Attachment 2 Detailed TOPSIS Output Tables

ACRONYMS AND ABBREVIATIONS

cfs	cubic feet per second
DEIS	Draft Environmental Impact Statement
FCU	Forest Conversion Unit
FEIS	Final Environmental Impact Statement
FRE	Flood Retention Expandable
GIS	Geographic Information System
LiDAR	Light Detection and Ranging
NEPA	National Environmental Policy Act
PLSS	Public Land Survey System
RM	River Mile
SEPA	State Environmental Policy Act
TOPSIS	Technique for Order Preference by Similarity of Ideal Solution
USGS	United States Geological Survey
VMP	Vegetation Management Plan
WA DNR	Washington Department of Natural Resources
WDFW	Washington Department of Fish and Wildlife
WSEL	Water Surface Elevation

1 INTRODUCTION

1.1 Background

The Chehalis River Basin Flood Control Zone District (Applicant) is proposing construction of the Flood Retention Expandable (FRE) facility (Proposed Action) on the upper Chehalis River (river mile [RM] 108.4), near the town of Pe Ell, Washington (Figure 1.1-1). The purpose of the Proposed Action is to reduce the severity of disruption and damage to businesses, properties, and infrastructure associated with periodic major flooding of the Chehalis River. The FRE facility would operate to temporarily store floodwaters only during major and catastrophic floods when river flows are forecasted to reach 38,800 cubic feet per second (cfs) or greater as measured at the United States Geological Survey (USGS) Chehalis River Grand Mound gage. At all other times, the FRE facility would allow normal river flow and would not store water.

Draft Environmental Impact Statements (DEISs) prepared by the Washington Department of Ecology (Ecology 2020) under the State Environmental Policy Act (SEPA) and the United States Army Corps of Engineers (Corps 2020) under the National Environmental Policy Act (NEPA) identified and quantified potential impacts to fish and wildlife species and their habitat in the Chehalis River Basin that may arise because of construction and operation of the proposed FRE facility. Potential impacts of the Proposed Action upstream of the proposed FRE facility include upland habitat disturbance to wildlife species and loss of species unable to move during inundation; increased risk of landslide, erosion, and siltation within and upslope of the inundation area and related water quality impacts; increased risk of invasive/non-native species colonizing disturbed habitat; and increased water temperatures, all of which would reduce habitat value.

The Draft Habitat Mitigation Plan (Kleinschmidt 2020) described the Applicant's proposed measures to avoid, minimize, and mitigate for potential impacts and demonstrated how the Applicant intends to fulfill their commitment to achieve no net loss of habitat function due to project-related impacts. One of the principal avoidance and minimization measures described in the draft plan was implementation of the Conceptual Vegetation Management Plan (HDR 2020) to maintain native vegetation cover and associated functions in the temporary reservoir. Since the Draft Habitat Mitigation Plan was developed, the Applicant has modified and advanced the design of the FRE facility; completed several analyses to better understand potential impacts; identified additional avoidance and minimization measures; established mitigation goals; revised the Vegetation Management Plan (VMP; Appendix D); and advanced mitigation. The Revised Mitigation Plan was developed to reflect project description changes and describe new information from the Applicant that will be submitted to Ecology and the Corps prior to completion of the SEPA and NEPA Final Environmental Impact Statements (FEISs). This report describes the analytical process the Applicant applied to identify priority parcels for forest conversion,

where unavoidable impacts of FRE construction and operation can be mitigated through habitat protection and enhancement.

Figure 1.1-1
Location of Proposed FRE in Chehalis Basin, Lewis County, Washington.

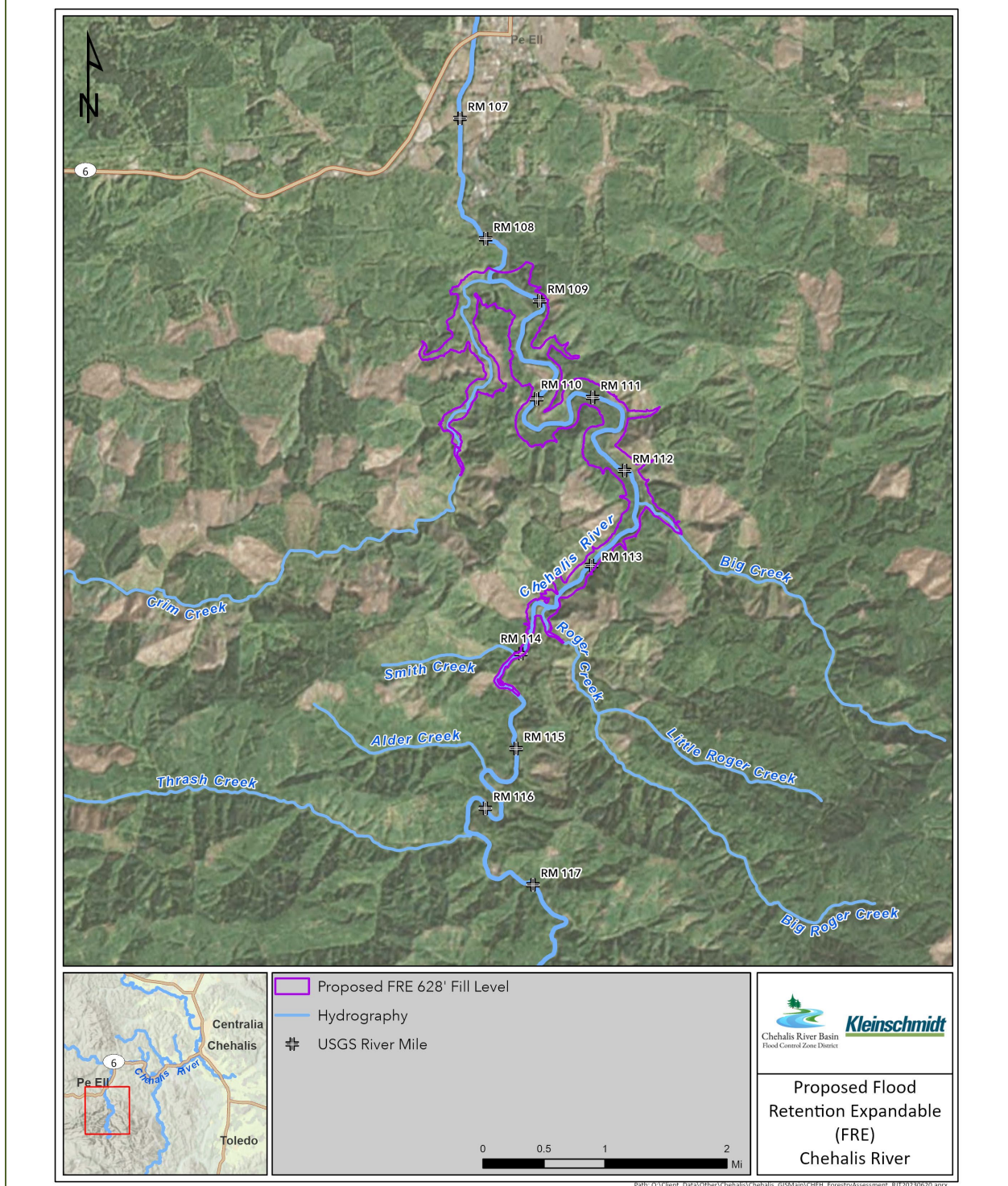

2 METHODS

2.1 TOPSIS Approach

A geographic information system (GIS)-based Technique for Order Preference by Similarity of Ideal Solution (TOPSIS) model (Shih et al. 2007) was used to prioritize land for forest habitat conversion in the upper Chehalis Basin as mitigation for potential impacts of the proposed FRE to aquatic and terrestrial habitats upstream of the facility. TOPSIS is a multi-criteria decision analysis tool that provides a structured framework for decision making with consideration of multiple and sometimes competing objectives.

TOPSIS was chosen for its transparency, simplicity, ability to compare criteria with incongruous units (e.g., distance to stream versus forest stand age), and flexibility that allows for tradeoffs. TOPSIS works by ranking land units based on their geometric distance from an ideal solution, i.e., how close the land unit is to an ideal unit for mitigating impacts. In the initial approach, TOPSIS does not weight objectives like other methods. Prior to computing distances, utility scores for each objective are normalized along the same 0-1 scale. This way the method can incorporate evaluation criteria defined with different units (e.g., numeric counts, meters, square meters). Another advantage of TOPSIS is that not all criteria have to be maximized. Geometric distance is the square root of the difference squared; therefore, preference can be in either direction. TOPSIS allows trade-offs between criteria, where a poor result in one criterion can be negated by a good result in another. TOPSIS, however, does not consider correlation of attributes; thus, during criteria selection, we considered potential overlap to avoid unintentional weighting.

TOPSIS was applied to a block of forest land that was subdivided into land units that could be individually evaluated for their potential to contribute to forest conversion mitigation. Land units within the block were generated by subdividing Public Land Survey System (PLSS) sections into sixty-fourths (1/64ths), resulting in units of about 9 acres in size. These units are referred to in this text as Forest Conversion Units (FCUs). Having FCUs of this size allows more units, especially within the criteria using the “proximity to” metric, to be considered for ranking, achieving finer resolution to the results.

Criteria for evaluating units were selected after a review of habitat and landscape attributes for which there were available data and that would be expected to contribute to mitigating potential FRE impacts. It was also important to identify attributes that varied across the block, so as to be useful for differentiating among FCUs. In other words, whereas amphibian habitat was ubiquitous across most of the block, proximity to salmon spawning habitat varied considerably across FCUs, so spawning habitat was determined to be more helpful in distinguishing between parcels. Once evaluation criteria were selected, the ideal unit was defined as one where all criteria were maximized. Then the score for each FCU was calculated with TOPSIS based on how close the assigned values for criteria within each unit

were to the ideal unit. The FCUs were objectively ranked against each other based on TOPSIS scores. In this way, the greater an FCU's potential value to offset potential aquatic and terrestrial impacts from the proposed FRE, the higher its rank.

2.2 Analysis Area

The TOPSIS analysis area was conducted across a broad area of 20,688 acres of timberland within T12R505W and T11R05W, extending from the proposed FRE facility, located on the Chehalis River at RM 108.4, upstream to the confluence of the East and West Fork Chehalis rivers at RM 118.3 (Figure 2.2-1). The temporary reservoir, up to its maximum elevation, was excluded from the analysis. The large extent of the analysis area was intended to capture hillslopes that would drain into the mainstem Chehalis River from the proposed FRE location upstream to the Forks, as well as larger tributary basins in this area. The extent was limited based upon the geospatial availability of habitat data sets, the Lewis County boundary line, and overall proximity to the FRE impact area to achieve appropriate on-site mitigation.

2.3 Goals and Objectives

The goal of this analysis was to evaluate and select commercial timberlands for conversion to late successional stage forests that would mitigate potential upland impacts from the FRE construction and operation. The objective of using the TOPSIS was to identify a block of land within the analysis area with the maximum potential mitigation value for forest conversion.

2.4 Forest Conversion Unit Selection and Value Assignment

For the TOPSIS analysis, the 20,688-acre analysis area was divided into 2,276 roughly square-shaped PLSS subunits, or FCUs (Figure 2.2-1). Land transactions typically occur following PLSS sections or fractions of sections. One sixty-fourth ($1/64^{\text{th}}$) of a section was chosen as a threshold for this analysis to achieve finer resolution to the results. As not all sections are perfectly square, the range of acres for each FCU was .004 to 11.4 acres, with an average area of 9.08 acres. Sections below 5.3 acres in size were a result of truncation to the PLSS grid overlay through removal of areas within the FRE impoundment area at 628' elevation. The median size for the FCUs is 9.39 acres.

Figure 2.2-1
TOPSIS Analysis Area.

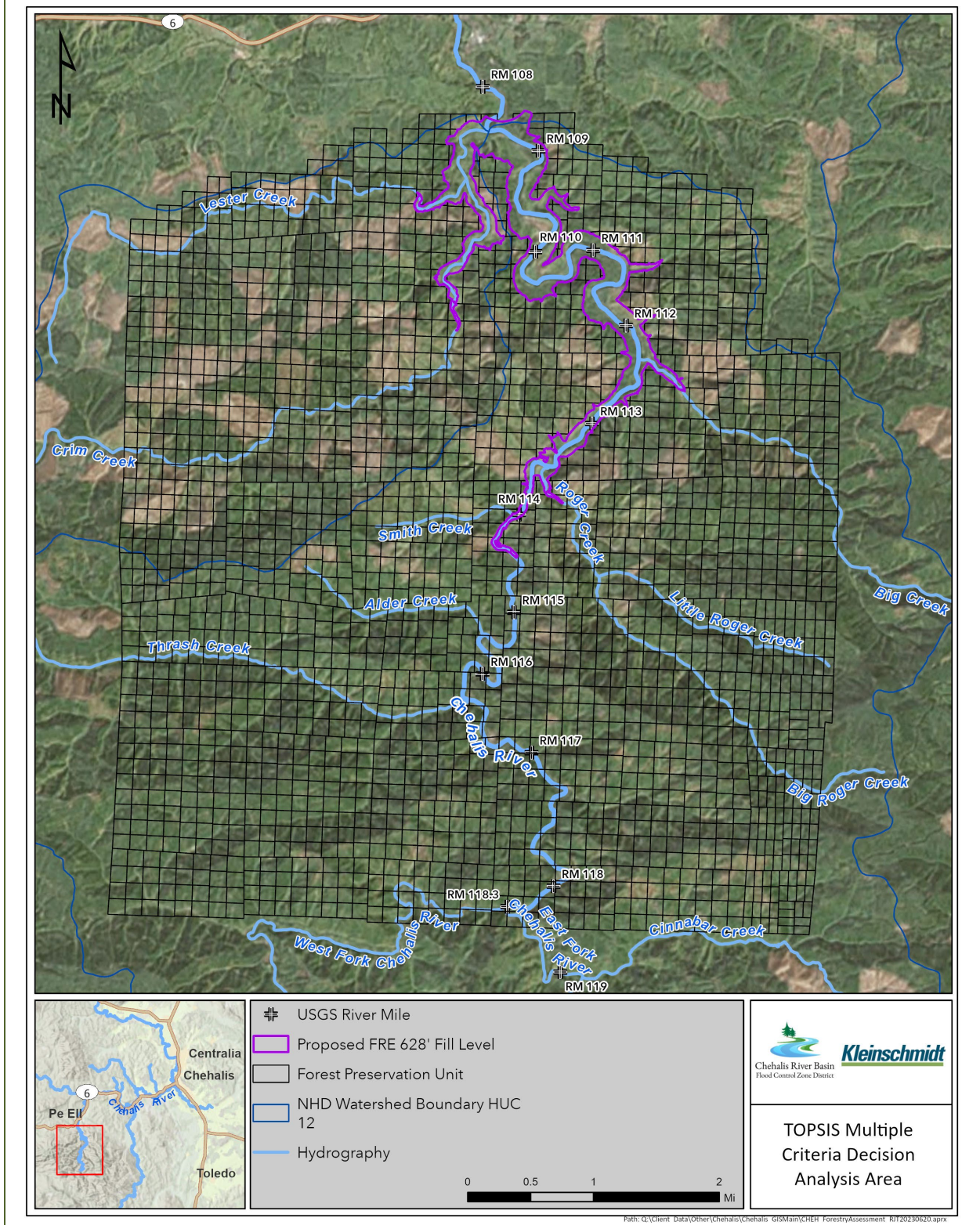

2.5 Evaluation Criteria

Criteria used to evaluate FCU suitability for mitigation and forest conversion were identified based on landscape features that determine habitat quality and function. The intent was to prioritize areas where implementing strategic management interventions and altering the current short-rotation, consistent with Douglas-fir forest management practices, would enhance habitat for mitigation purposes. Twenty-three criteria were considered for inclusion in the analysis, with seven ultimately being utilized to run the model.

The seven criteria were:

1. Washington Department of Natural Resources (WA DNR) forest practices site classification,
2. Topographic slope,
3. Proximity to temporary reservoir,
4. Proximity to fish-bearing streams,
5. Proximity to salmon redds,
6. Forest stand age, and
7. Presence of terminal roads.

Each of the criteria and assigned values are described below.

Criteria considered but not incorporated into the model included areas of reported landslides by WA DNR, WA DNR wetlands, and Priority Habitat Species. These criteria were deemed unnecessary for differentiating among FCUs, so were eliminated from the initial analysis. Based on their limited distribution within the upper basin, the knowledge that wetland and priority habitats have existing protections under Washington's Forest Practices Act, and an ongoing analysis of wetland mitigation sites, these habitats were not included in the model criteria but were reviewed independently against model results.

A separate assessment was conducted by a certified forester to determine how the potential acquisition of selected timberlands, as part of flood control project mitigation, might affect ongoing commercial forestry operations. The assessment considered criteria such as access, operability, and the minimization of new road development (Attachment 1). The results of the TOPSIS model and forestry analysis were reviewed together to determine potential compatibility or conflicts when selecting the final area for proposed mitigation.

2.5.1 WA DNR Forest Practices Site Classification

Site classification is a metric of commercial timberland site quality. It is the relative productivity of a site based on how well trees grow that incorporates soil characteristics (depth, texture, parent material), precipitation, slope, and aspect into one rating. The WA DNR publishes a map of site class that is used in forest practices regulation. The dataset was chosen for this analysis as it has statewide coverage and is routinely used in forest management planning, forest practices regulation, and timberland transactions.

Site classification is derived from grouped ranges of site indices. Site indices are derived by assessing the height of dominant and co-dominant trees at a certain age. For western Washington, a 50-year index is used, and the measured species is typically Douglas fir. To assign a site class, site index is grouped into ranges and assigned a number in Roman numerals, I through V, where I represents the highest productivity and V, the lowest. Generally, site class in the TOPSIS analysis area ranges from Sites II-IV, with lower sites further up the drainage and higher on the hills. Steeper slope and southern aspect also contribute to lower site classification (WA DNR 2014).

For forest conversion, higher site classification is desirable for its ability to respond quickly to changes in management. Higher site class is more productive (by wood volume). This means it can accumulate biomass more quickly, may provide a wider range of species enrichment opportunities, and recover more rapidly from past management.

The fact that high site class is also highly sought after as commercial forestland was discussed during development of this analysis. Forestland is typically valued in part based on soil productivity, with site class receiving higher bare land values than less productive sites. While higher site class land may be more expensive to acquire, this potential concern was not evaluated since the initial assessment focused on habitat features for mitigation but may be considered in future analysis. FCUs were assigned values based upon the majority of forest site class present within each of the subdivisions (Table 2.5-1).

**Table 2.5-1
Assigned Values for Washington Department of Natural Resources Site Classes.**

WA DNR FORESTRY SITE CLASS FOR WESTERN WASHINGTON	ASSIGNED VALUE
I – 137+	1.0
II – 119-136	1.0
III – 97-118	0.8
IV – 76-96	0.6
V – 1-75	0.2
VI	0.0
Non-Commercial, Marginal Commercial Forest Land	0.0
RA – Red Alder	0.8

2.5.2 Topographic Slope

Topographic slope indicates steepness of the landform. It was initially included in this analysis to identify steep sites vulnerable to erosion that could be protected. The focus of the analysis evolved to slopes that would a) be accessible for management interventions to enhance habitat; b) have features indicative of toeslopes and riparian areas; and c) present some level of erosion risk that could be mitigated by protection. For the assessment of slope, elevation data obtained from the 2017 USGS Light Detection and Ranging (LiDAR), Olympic Peninsula, Washington LiDAR data set was used (OCM Partners 2024).

Extensive deliberation occurred over the assignment of values for slopes, as a slight difference of interpretation of the ideal for mitigation changes the values assignment. The following several justifications were used to assigned value. Slopes greater than 40 percent require more logistics and cost to operate on and pose greater challenges for forest management. Slopes less than 40 percent offer more flexibility for forest management to support wildlife species and if downslope of steeper ground, can be managed to intercept runoff and erosion. Slopes less than 10 percent are nearly level and present less opportunity for altered practices that provide sedimentation reduction.

Median percent slope was calculated for each FCU, and each unit was assigned a value from 0 to 1 based on median slope contained within the area. Values for slope ranges are listed in Table 2.5-2. FCUs between 10-40 percent median slope were prioritized with a value of 0.5 for 10-15% and 35-40%, and a value of 1 for 15-35%. For FCUs with a median slope less than 10 and greater than 40 percent, a value of 0 was assigned.

Table 2.5-2
Assigned Values for Topographic Slope.

MEDIAN PERCENT SLOPE CATEGORY	ASSIGNED VALUE
0-10%	0.0
10-15%	0.5
15-35%	1.0
35-40%	0.5
40-50%	0.0
≥50%	0.0

2.5.3 Proximity to Temporary Reservoir

Proximity to the maximum extent of the proposed temporary reservoir was selected as a criterion to prioritize forestland immediately adjacent and upslope from the inundation area. Because environmental impacts would occur within and adjacent to the Chehalis River mainstem, forest conservation in proximity to the impact area would provide the most direct mitigation. The value assignment for this criterion assumes that the acres in the inundation area would be owned and/or managed by the Applicant. Forest conservation located immediately adjacent to the inundation area would provide the most value from an impact offset and habitat management perspective.

The FCUs near the inundation area would provide the potential for creating contiguous mature forest cover from the river to above the maximum impoundment elevation and would support thermal regulation of watercourses, and stream habitat and water quality improvements throughout the upper mainstem Chehalis River. Larger blocks of mature upland forest habitat are largely absent from the landscape; converting forests adjacent to the temporary reservoir's edges allows for the possibility of creating contiguous mature forest blocks. In addition, adjacent late successional forest can provide habitat upslope from inundation creating upland refugia from floodwaters. From a property

management perspective, contiguous blocks reduce property boundary edges and also reduce the complexity of gaining and granting access to and through property.

The FCU values for proximity to the temporary reservoir maximum extent were determined by intersection with buffers of various widths around the impoundment area. A rough estimate of average distance from the Chehalis mainstem to the first ridgetop was calculated at about three-quarters of a mile, with about one-quarter mile of that located within the inundation area. The net is one-half mile or about 800 meters from the edge of the temporary reservoir extent to the first ridge above the mainstem Chehalis. Geospatial intersections of FCUs with buffers at distances of 0-100 m, 100-250 m, 250-500 m, 500-800 m, and >800 m were used to determine parcel value (Table 2.5-3).

Table 2.5-3
Assigned Values for Proximity to Temporary Reservoir.

BUFFER DISTANCE (m)	ASSIGNED VALUE
0-100	1.0
100-250	0.9
250-500	0.7
500-800	0.5
>800	0.0

2.5.4 Proximity to Fish-bearing Streams

The proximity and inclusion of fish-bearing streams were prioritized related to the concept of improved ecological lift by extending forest areas outward from hydrologic features beyond the area protected under Washington Forest Practices rules. The logic applied here was simply that larger patches of conserved forest that also include water bodies would offer more complex and dynamic habitats that would be used by a greater diversity of species and life stages of species in upland, riparian, and aquatic habitats. Additional forest adjacent to water bodies also would help to modulate temperature, and provide water quality buffering and nutrient recycling upslope of these fish bearing streams. The PLSS subdivisions were assigned values based upon the overlap of fish-bearing stream features and buffers.

FCUs that contained or were within 15 m were assigned a value of 0.0 as this distance is representative of area that is required to be excluded from any timber harvest activity, and thus would not provide additional ecological lift for mitigation. Value was assigned to parcels based on range of buffer width (Table 2.5-4).

Table 2.5-4
Assigned Values for Proximity to Fish Bearing Streams.

BUFFER DISTANCE (m)	ASSIGNED VALUE
0-15	0
15-100	1
100-300	0.5
>300	0

2.5.5 Proximity to Salmon Redds

One of the ecological benefits intended with forest conversion is to provide additional protections to anadromous salmonid spawning habitat quality, with respect to water quality and localized temperature modulation by facilitating natural forest succession and development of complex late successional forest in upland areas upslope from spawning habitat. Spring and fall Chinook salmon are known to spawn in the mainstem Chehalis River upstream of the proposed FRE and coho salmon and steelhead spawn in several of the tributaries. This analysis assigned values to FCUs based on their proximity to anadromous salmonid redds as documented by Washington Department of Fish and Wildlife (WDFW) during annual redd surveys conducted for all four species from 2014 through 2021.

The values assigned to buffer distances from the WDFW redd data are shown below in Table 2.5-5. Similar to the proximity to fish-bearing streams criteria, Washington Forest Practices rules within Riparian Management Zones (Washington Administrative Code 222-30-021) were considered in developing scores. For example, areas within 15 m of redd locations were assigned a value of 0.0 because no harvest of trees is permitted within 50 feet (15 m) of fish-bearing streams (i.e., core zone). This area already includes forested cover that has not been harvested since Forest Practices went into effect in the 1990s, providing stream shade, large wood material recruitment, and water quality protection. However, Forest Practices allows for commercial thinning outside of the core zone; thus, there is opportunity to enhance these parcels for mitigation and the assigned value of these parcels for forest conversion varied with distance from redds.

Table 2.5-5
Assigned Values for Proximity to Salmon Redds¹.

BUFFER DISTANCE (m)	ASSIGNED VALUE
0-15	0.0
15-100	1.0
100-300	0.5
>300	0.0

Notes:

1. Source of redd location data:

2.5.6 Forest Stand Age

Forest stand age was chosen as a criterion to reflect the potential to acquire and develop late successional forests and corresponding habitat features currently underrepresented in industrial forest management landscape. The area considered for this analysis is dominated by short-rotation, even-aged Douglas fir, recently clearcut to about 40 years old. Consistent with Washington’s Forest Practices rules, older forests on the landscape occur almost exclusively in riparian areas and on steep slopes. This underrepresented forest age presents an opportunity to protect and enhance more complex and diverse stands of mature forest habitat to mitigation impacts such as increased landslide and erosion risk and loss of wildlife habitat.

Because forest stand age was not publicly available as a single data set, forest stand age was determined based on forest gain and loss data sets. The Global Land Analysis & Discovery data set was chosen because it provides dates of forest gain or loss which can be utilized as analogs for years of forest growth since harvest or known harvest year, respectively. The two datasets were used together to estimate stand age.

Forest loss (2000-2020) shapes indicate the year of clearcut harvest, as the forest goes from full tree cover to nearly zero tree cover. New plantations are typically planted within 1 or 2 years of harvest, so the forest loss data set represents 2-year- to 22-year-old stands. Forest gain (2000-2012) shapes indicate the year a forest plantation grew enough to consider it “reforested.” Gain criteria include a minimum tree density and average tree height likely to be reached when an industrial forest plantation is around 5 years old. Thus, the forest gain dataset represents 15-year- to 28-year-old stands. Forest loss and forest gain combined represent 2-year to 28-year-old stands. In areas with no coverage by the 2 layers (areas lacking a shape representing gain or loss), forest age is likely older than 28 years or was harvested after 2020. Harvest after 2020 was manually detected for the FRE inundation area and an approximately 500 m buffer by analyzing a 2023 aerial photo for clearcuts. It is worthy to note that some “no coverage” (i.e., older stands) will become financially mature and therefore be harvested prior to implementation of this project.

The value assigned to FCUs for forest stand age is related to the degree and timing of management required for the unit to offset impacts. For example, after clearcut and plantation establishment, there is a longer period until measurable changes, and thus, gain or lift for mitigation purposes can be made to the forest’s structural trajectory. Commercial thinning becomes an option at about 25 years of age, representing potential for a breakeven or revenue-producing alternative management intervention. For forest conservation as mitigation, these interventions would include silvicultural practices that large industrial landowners do not use in their even-aged management strategy, including variable density thinning or gap creation, enrichment underplanting, and habitat structure retention and creation (created snags, habitat piles, downed woody material placement). Because this age class and revenue from a commercial operation would make these habitat improvements possible, higher priority was assigned to stands of mid- to late rotation age, 25 years and greater (Table 2.5-6).

This ranking also focuses on the potential to capture some of the mid- to late industrial rotation stand ages on this landscape and remove them from the typical even-aged harvest type (clearcut), allowing for development of, and management for, mature and late-successional forest characteristics and habitat. Forest stand ages older than 40 years outside of statutory riparian buffers are less common and thus, high value habitat on the landscape. Note, however, that depending on their location, older stand ages may be more costly to acquire.

Table 2.5-6
Assigned Values for Forest Stand Age.

FOREST AGE, DATA SOURCE	ASSIGNED VALUE
>28 years old (no overlap of gain/loss layer)	1.00
1995-1999	0.96
2000 (Forest Loss)	0.92
2001 (Forest Loss)	0.88
2002 (Forest Loss)	0.83
2003 (Forest Loss)	0.79
2004 (Forest Loss)	0.75
2005 (Forest Loss)	0.71
2006 (Forest Loss)	0.67
2007 (Forest Loss)	0.63
2008 (Forest Loss)	0.58
2009 (Forest Loss)	0.54
2010 (Forest Loss)	0.50
2011 (Forest Loss)	0.46
2012 (Forest Loss)	0.42
2013 (Forest Loss)	0.38
2014 (Forest Loss)	0.33
2015 (Forest Loss)	0.29
2016 (Forest Loss)	0.25
2017 (Forest Loss)	0.21
2018 (Forest Loss)	0.17
2019 (Forest Loss)	0.13
2020 (Forest Loss)	0.08
2020-2022, Digital Heights Model Elevation, updated aerial imagery	0.04
2023, site visit field reconnaissance	0.00

Where there is no overlap of forest gain and forest loss in the FCU, there have been no historical changes to the stand, and stand age is greater than 28 years. These are the highest priority stands to acquire for mitigation, so the value was set to 1.00. Where forest gain was indicated that did not overlap with forest loss, the stands are around 24-28 years in age, prime for a first commercial harvest, and thus assigned a value of 0.96. The remaining years 2000-2020 were assigned values at a normalized reduction each year from 0.92 for 2000 to 0.08 for 2020. Harvest dates 2020-2022 were lumped and assigned a value of 0.04.

2.5.7 Presence of Terminal Roads

Unpaved roads are potential sediment delivery sources and landslide triggers and fragment forest habitat affecting wildlife use. Heavy road use may also interrupt wildlife movement, increase sedimentation risk, and create dust and noise disturbance. Road use reduction, improvements, and decommissioning are actions that would help to reduce impacts of the FRE and improve value of the forest habitat for wildlife. The intent of this criterion was to identify FCUs with road networks that could support road impact mitigation opportunities.

Industrial timberland owners will want to retain ownership or easements on through roads required for management activities. In addition, roads will provide long-term access for mitigation-related forest enhancement and maintenance activities. Thus, terminal ends or through roads cut off due to FRE operation were considered the most likely candidates for decommissioning.

Data used for analysis were from a WA DNR publicly available roads network (WA DNR 2022). Terminal roads were manually designated in GIS. Terminal road length within the FCU was calculated, and the value assigned to each unit was a function of length of terminal roads normalized to the maximum total length. In this way, the greater the length of road, the higher the value for mitigation.

2.6 Normalization

Because the evaluation criteria used varied metrics, such as distance in feet and area in square meters, the criteria needed to be normalized before TOPSIS could calculate a total utility value of the FCU. To accomplish this, a linear scale transformation that considered both the maximum and minimum performance ratings of criteria during calculation was used. Linear scale transformation is often preferred because it is simple to understand and implement, preserves the original characteristics of data, and is less affected by outliers. It effectively handles different measurement scales, making it robust for comparing diverse criteria without being overly sensitive to extreme values. This makes it a practical choice for decision-making scenarios. With linear scale transformation (eq 1), scores range between a maximum of 1 and minimum of 0:

$$r_{ij} = \frac{x_{ij} - x_j^{min}}{x_j^{max} - x_j^{min}} \quad \text{eq 1}$$

Where r_{ij} is the normalized criteria score for alternative i , criteria j , x_{ij} is the criteria score for alternative i criteria j , x_j^{min} is the lowest score for criteria j and x_j^{max} is the largest possible score for criteria j .

3 RESULTS

3.1 Criteria Scores

Table 3.1-1 includes an excerpt of the normalized utility score table that also displays the normalized criteria scores for best and worst alternatives. Normalized scores for selected criteria across all 2,926 FCUs are provided in Attachment 2 (Table A2-1). Note the best and worst normalized values for the individual criteria have been identified, reflecting the most and least desirable values respectively for each of the criteria.

Table 3.1-1
Chehalis Forestry Assessment Decision Model Normalized Utility Matrix. The Worst Alternative Normalized Value Is 0, and the Best Alternative Normalized Value Is 1.

FOREST CONVERSION UNIT (FCU)	WA DNR FOREST SITE CLASS VALUE	TOPOGRAPHIC SLOPE VALUE	PROXIMITY TO TEMPORARY RESERVOIR VALUE	PROXIMITY TO FISH-BEARING STREAMS VALUE	PROXIMITY TO SALMON REDDS VALUE	FOREST STAND AGE VALUE	PRESENCE OF TERMINAL ROAD, LENGTH
1	0.541	0.500	0.000	0.000	0.000	0.787	0.000
2	0.643	1.000	0.000	0.000	0.000	0.897	0.000
3	0.542	1.000	0.000	0.000	0.000	0.994	0.000
2919	0.614	0.000	0.998	0.500	0.000	0.900	0.000
2924	1.000	0.000	0.968	0.500	0.000	0.200	0.000
2926	0.541	0.000	0.988	0.919	0.002	0.945	0.000

3.2 Similarity to Best Matrix

TOPSIS generates the geometric distance from each FCU to both the best performing FCU and worst performing FCU. Given our objective of maximizing potential for ecological attributes that help to offset impact, we choose to focus on the similarity to best score (Table 3.2-1, Figure 3.2-1). For evaluation criteria, the best performing solutions are closest to 1 and the worst performing are closest to 0. The similarity to best column identifies the FCU’s rank with respect to the ideal FCU, with 1 being the highest rank. The similarity to best score was then used to classify FCUs by percentile; the class with the highest percentile (80 percent or greater) being the group closest to ideal. The TOPSIS similarity to best output for all 2,926 FCUs is provided in Attachment 2 (Table A2-2).

Table 3.2-1
Chehalis Forestry Assessment Decision Model Similarity to Best Alternative Matrix.

FOREST CONVERSION UNIT (FCU)	WA DNR FOREST SITE CLASS VALUE	TOPOGRAPHIC SLOPE VALUE	PROXIMITY TO TEMPORARY RESERVOIR	PROXIMITY TO FISH-BEARING STREAMS VALUE	PROXIMITY TO SALMON REDDS VALUE	FOREST STAND AGE VALUE	PRESENCE OF TERMINAL ROAD, LENGTH	SIMILARITY TO BEST SCORE	PERCENTILE GROUP	OVERALL UNIT RANK
1	0.210	0.250	1.000	1.000	1.000	0.045	1.000	0.663	20-40th	1,757
2	0.127	0.000	1.000	1.000	1.000	0.011	1.000	0.577	60-80th	505
3	0.210	0.000	1.000	1.000	1.000	0.000	1.000	0.576	60-80th	493
2919	0.149	1.000	0.000	0.250	1.000	0.010	1.000	0.542	80th	299
2924	0.000	1.000	0.001	0.250	1.000	0.639	1.000	0.569	80th	443
2926	0.210	1.000	0.000	0.007	0.997	0.003	1.000	0.508	80th	136

Figure 3.2-1

All Criteria Together Indicating the Best Return on Investment for Mitigation Action (i.e., forest conversion). The Mitigation Around the Reservoir Is the Focus for Landowner Engagement.

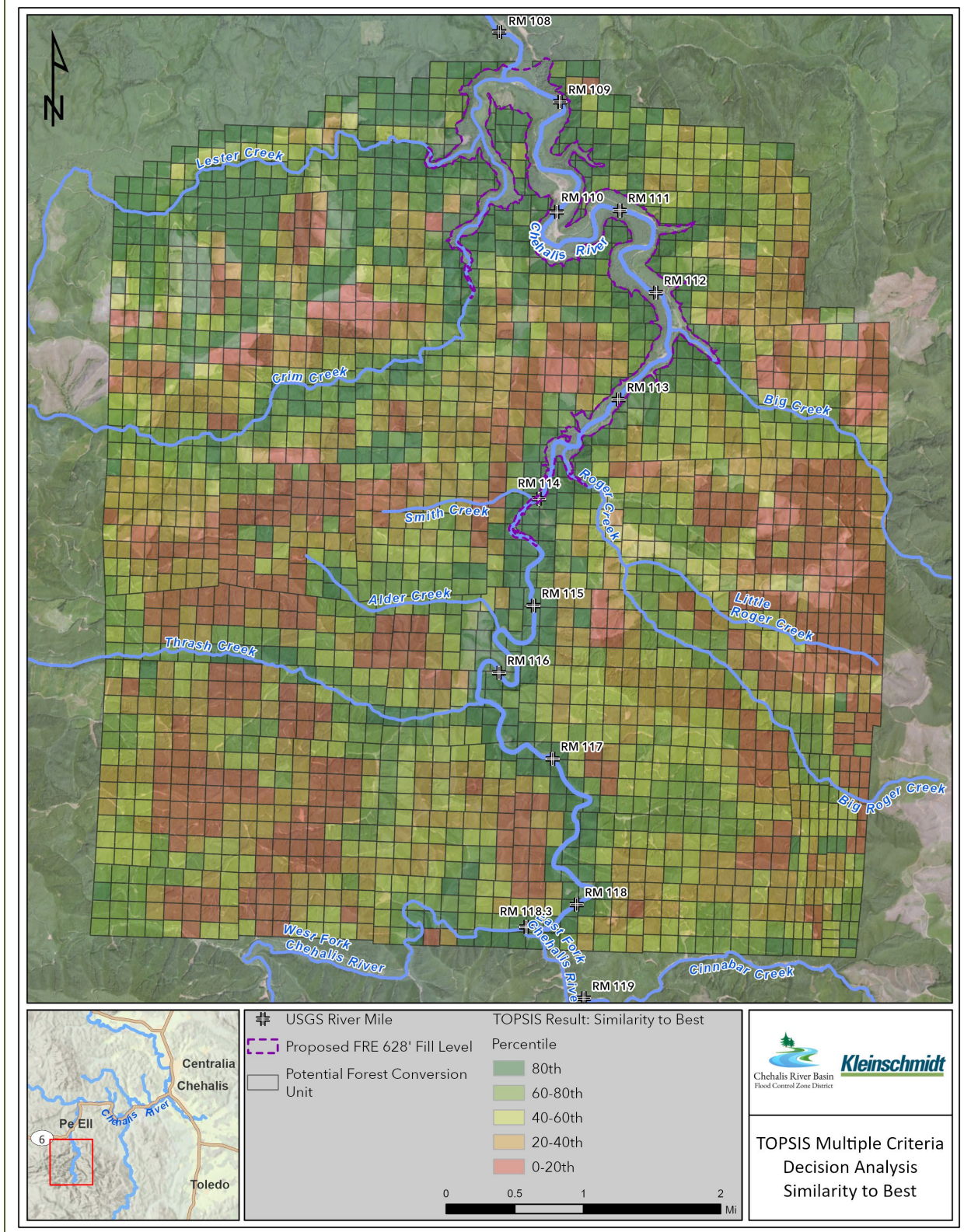

3.3 Forest Conversion Block Determination

For delineating the final forest conversion block, the team reviewed the TOPSIS output focusing on 80th and 60th percentile FCUs with respect to their distance from inundation area impacts, incorporation of 27 previous delineated wetlands, location of proposed mitigation measures, and maintaining access via existing roads to adjacent timberlands. Consideration was also given to decommissioning or imposing road restrictions within the block and whether the addition of adjacent FCUs would enhance the potential mitigation measures without compromising access to commercial timberland. A final block was selected for forest conversion that encompasses 1,921 acres (Figure 3.3-1). Current conditions within the block that would be enhanced as mitigation include 1,555 acres of commercial timberland, approximately 70 acres of no-harvest stream buffer, and 3 acres of wetland habitat. While landowners have been engaged about the project, it is presumed that the proposed mitigation is subject to refinement during subsequent phases of the environmental process. In addition, acquisition of private property is subject to negotiation and formal agreements with landowners once mitigation refinements are completed.

Figure 3.3-1
Proposed Acquisition Block for Forest Conversion Mitigation.

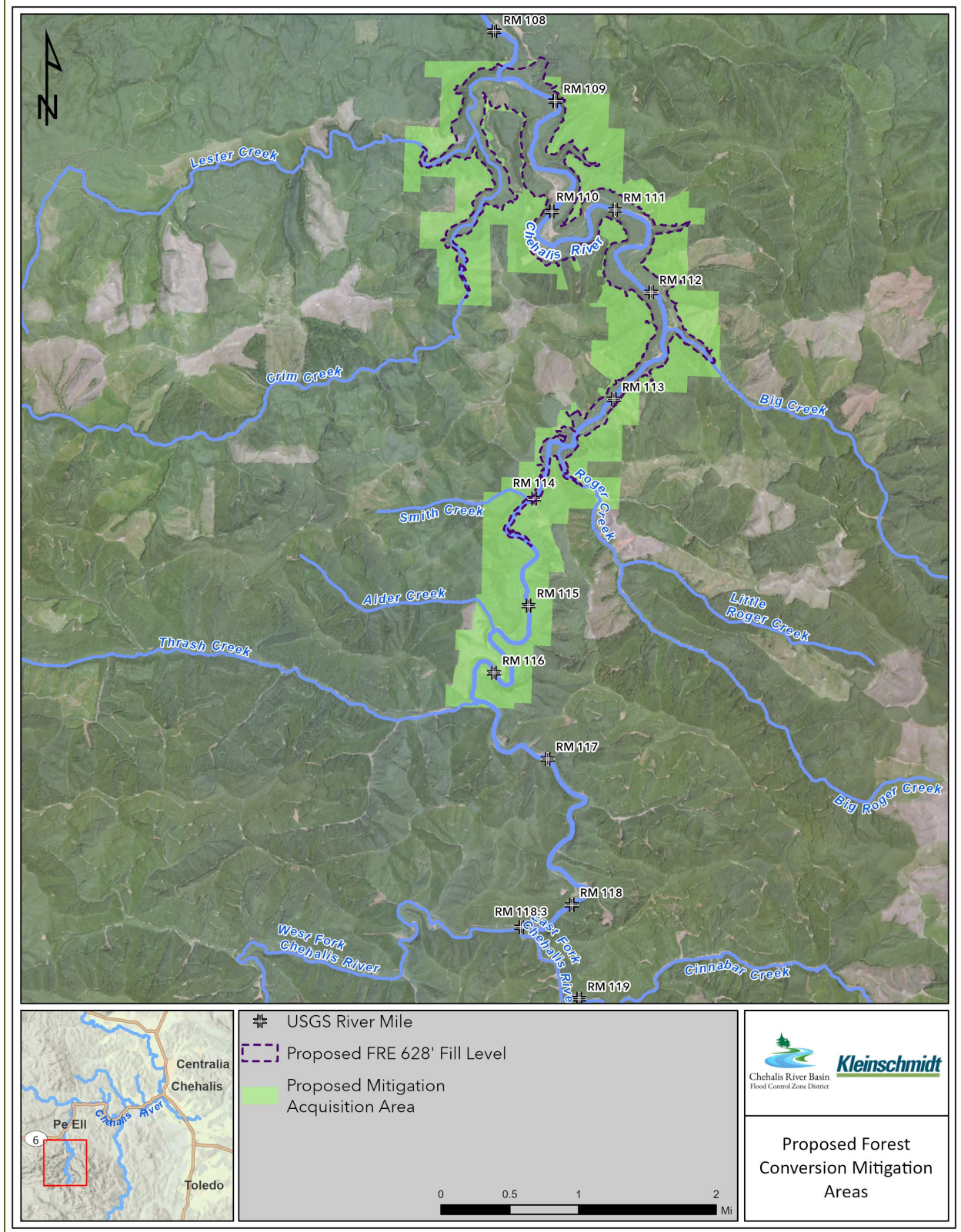

4 REFERENCES

- Corps (United States Army Corps of Engineers), 2020. *National Environmental Policy Act (NEPA) Environmental Impact Statement (EIS)*. Chehalis River Basin Flood Damage Reduction Project. Seattle District. September 18, 2020.
- Ecology (Washington State Department of Ecology), 2020. *State Environmental Policy Act Draft Environmental Impact Statement*. Chehalis River Basin Flood Damage Reduction Project. Shorelines and Environmental Assistance Program. Publication 20-06-002. February 2020.
- HDR (HDR, Inc.), 2020. Conceptual Vegetation Management Plan: Chehalis River Basin Flood Damage Reduction Project. Submitted by the Chehalis River Basin Flood Control Zone District. November 2020.
- Kleinschmidt (Kleinschmidt Associates), 2020. Draft Flood Retention Expandable Facility Habitat Mitigation Plan: Aquatic Species and Habitat, Riparian and Stream Buffer, Wildlife Species and Habitat, Large Woody Material, Surface Water Quality. Prepared by Kleinschmidt Associates for the Chehalis River Basin Flood Control Zone District. June 2020.
- OCM Partners, 2024. 2017 USGS Lidar: Olympic Peninsula, WA from 2010-06-15 to 2010-08-15. NOAA National Centers for Environmental Information. Available from: <https://www.fisheries.noaa.gov/inport/item/59232>. Accessed 2023-10-01.
- Shih, H.S., H.J. Shyr, and E.S. Lee, 2007. An extension of TOPSIS for group decision making. *Mathematical and computer modelling*, 45(7-8), 801-813.
- USGS (United States Geological Survey), 2021. *National Hydrography Dataset (ver. USGS National Hydrography Dataset Best Resolution (NHD) (published 20191002))*. Available from: <https://www.usgs.gov/national-hydrography/access-national-hydrography-products>. Accessed 2023-10-01.
- WA DNR (Washington State Department of Natural Resources), 2014. *Site Class – Forest Practices Regulation*. Washington State Department of Natural Resources. Available from: <https://geo.wa.gov/datasets/wadnr::site-class-forest-practices-regulation/>. Accessed 2023-10-01.
- WA DNR (Washington State Department of Natural Resources), 2022. *DNR Proprietary Roads (Statewide)*. Available from: <https://data-wadnr.opendata.arcgis.com/datasets/wadnr::dnr-proprietary-roads-statewide/about>. Accessed 2023-10-01.

Attachment 1
Forestry Assessment of Mitigation
Through Forest Acquisition

**Assessment of Forest Parcel Acquisition on Future Harvest Operation
Completed February 2024 by Shavonne Sargent, Certified Forester**

Assessment intent was to:

- Identify a block of land that leaves new ownership areas mutually operational for management goals of each party;
- Minimize operational isolation (odd inaccessible pieces);
- Reduce likelihood of new road construction to accommodate adjusted property lines (potential project externality).

Assumptions included:

- Easements will be in place for management access for all roads from Weyerhaeuser to FRE ownership and in some cases, across or through FRE ownership to Weyerhaeuser on the other side;
- Forestland parcels must be functionally operational (ability to harvest and haul logs and conduct monitoring and maintenance activities) for both parties to support their management goals.

General process:

- The entire maximum Water Surface Elevation (WSEL) of the proposed Flood Retention Expandable (FRE) was included.
- Public Land Survey System (PLSS) section and fractional section lines (to 1/64th) were used as potential property lines. Landscape features (roads, creeks) were chosen as potential property lines where it made ownership more feasible for both parties.
- A coarse woodshed map with main haul routes provided by Weyerhaeuser was used to consider operational impacts to log hauling and identify potential alternate routes.
- No additional access was blocked outside of the FRE at max WSEL that would not already be blocked during its operation. Remaining roads have existing ingress and egress, although haul distances may need be lengthened.
- Terrain uphill and downhill of roads was considered for harvest operability where an adjacent road system would be blocked. The goal was to create potential property lines that allow for complete harvest access with existing roads (though % shovel vs. cable operations may be impacted).
- Because mid-slope property lines would isolate portions of forestland from management access, this assessment usually went to the hilltop to ensure cable logging is possible.
- Results from a 2023 TOPSIS analysis of potential forestland for mitigation were utilized to identify acres that could be prioritized for purchase as part of the Project mitigation plan. These priority areas, located within the Crim Creek basin, were evaluated separately as potential additions to the original assessment area.
- Resulting forest block depicted in Figure A1-1 provide a boundary for consideration when reviewing forest parcels for purchase.

Figure A1-1
Acquisition Scenarios of Forest Parcels.

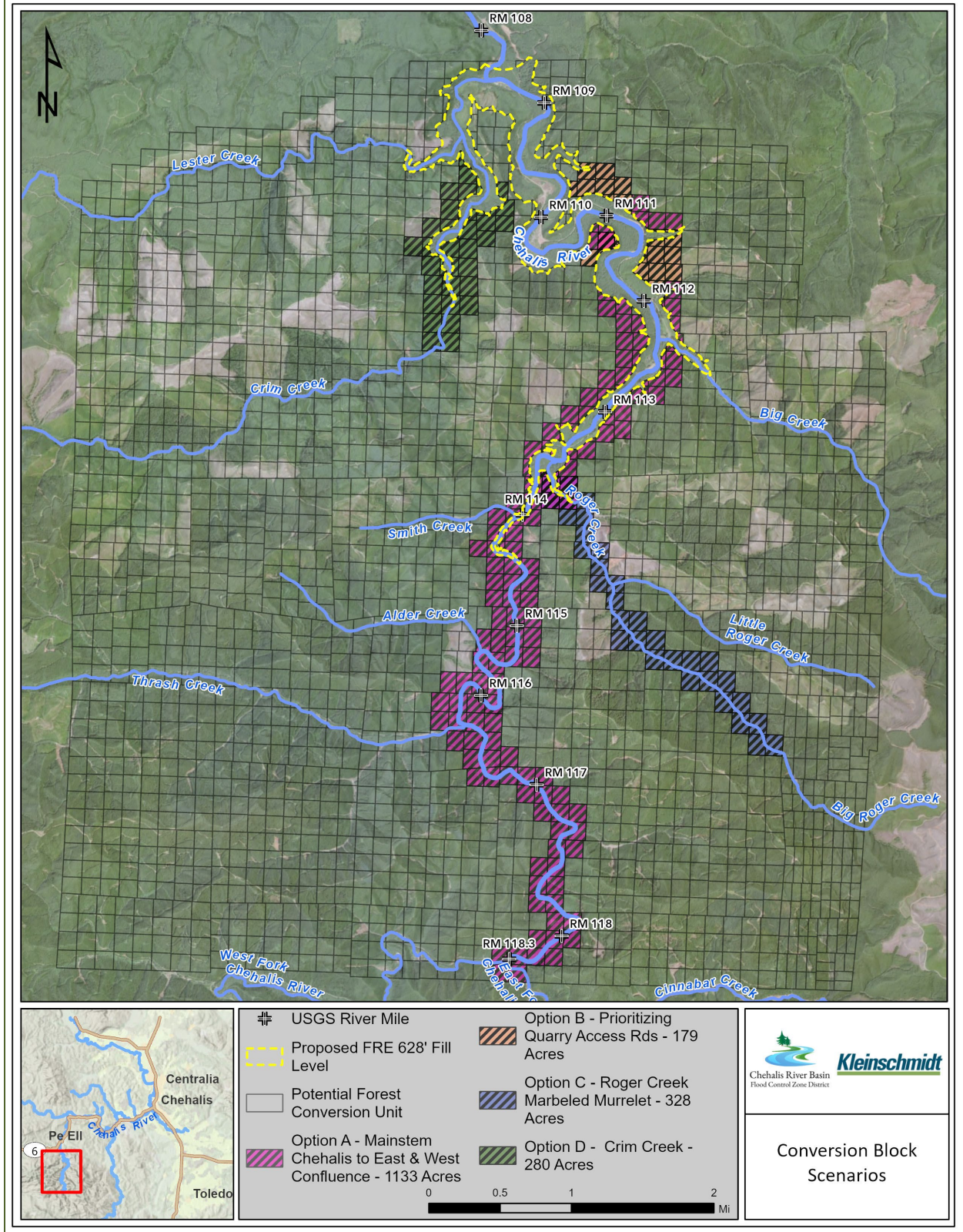

Attachment 2

Detailed TOPSIS Output Tables

Table A2-1

Chehalis Forestry Assessment Decision Model Normalized Utility Matrix.

FOREST CONVERSION UNIT (FCU)	FOREST AGE VALUE	TERMINAL ROAD DENSITY	SLOPE VALUE	NHD PROXIMITY VALUE	IMPOUNDMENT PROXIMITY	WA DNR FORESTRY SITE CLASS VALUE	INDIVIDUAL REDDS TOTAL VALUE
1	0.787	0.000	0.500	0.000	0.000	0.541	0.000
2	0.897	0.000	1.000	0.000	0.000	0.643	0.000
3	0.994	0.000	1.000	0.000	0.000	0.542	0.000
4	0.956	0.257	1.000	0.000	0.000	0.541	0.000
5	0.930	0.000	1.000	0.000	0.000	0.567	0.000
6	0.903	0.000	1.000	0.000	0.000	0.561	0.000
7	0.946	0.000	0.500	0.000	0.000	0.541	0.000
8	0.921	0.252	0.000	0.000	0.000	0.541	0.000
9	0.913	0.239	0.000	0.000	0.000	0.543	0.000
10	0.951	0.128	0.000	0.000	0.000	0.541	0.000
11	0.858	0.139	0.000	0.159	0.000	0.544	0.000
12	0.914	0.000	0.000	0.430	0.000	0.541	0.000
13	0.942	0.000	0.000	0.000	0.000	0.541	0.000
14	0.958	0.000	0.000	0.000	0.000	0.541	0.000
15	0.972	0.000	0.000	0.417	0.000	0.541	0.000
16	0.939	0.000	0.000	0.117	0.000	0.553	0.000
17	0.900	0.000	1.000	0.000	0.000	0.586	0.000
18	0.900	0.496	1.000	0.000	0.000	0.541	0.000
19	0.907	0.000	1.000	0.000	0.000	0.541	0.000
20	0.849	0.278	1.000	0.000	0.000	0.607	0.000
21	0.900	0.063	1.000	0.000	0.000	0.541	0.000
22	0.904	0.643	1.000	0.000	0.000	0.659	0.000
23	0.782	0.261	1.000	0.000	0.000	0.703	0.000
24	0.735	0.000	0.000	0.000	0.000	0.696	0.000
25	0.913	0.000	0.000	0.000	0.000	0.581	0.000
26	0.845	0.925	1.000	0.000	0.000	0.764	0.000
27	0.928	0.300	0.000	0.000	0.000	0.713	0.000
28	0.848	0.467	0.000	0.000	0.000	0.644	0.000
29	0.786	0.498	0.000	0.000	0.000	0.771	0.000
30	0.881	0.316	0.000	0.000	0.000	0.770	0.000
31	0.946	0.338	0.000	0.000	0.000	0.609	0.000
32	0.902	0.000	0.000	0.000	0.000	0.760	0.000
33	0.900	0.000	0.000	0.463	0.000	0.712	0.000
34	0.905	0.000	0.000	0.722	0.000	0.602	0.000
35	0.921	0.000	0.000	0.677	0.000	0.774	0.000
36	0.954	0.000	0.000	0.740	0.000	0.758	0.015

FOREST CONVERSION UNIT (FCU)	FOREST AGE VALUE	TERMINAL ROAD DENSITY	SLOPE VALUE	NHD PROXIMITY VALUE	IMPOUNDMENT PROXIMITY	WA DNR FORESTRY SITE CLASS VALUE	INDIVIDUAL REDDS TOTAL VALUE
37	0.901	0.000	0.000	0.677	0.000	0.541	0.000
38	0.900	0.000	0.000	0.316	0.000	0.656	0.000
39	0.907	0.000	0.000	0.721	0.000	0.548	0.015
40	0.923	0.000	0.000	0.469	0.000	0.548	0.000
41	0.948	0.000	0.000	0.697	0.000	0.867	0.000
42	0.976	0.000	0.000	0.744	0.000	0.771	0.031
43	0.841	0.133	0.000	0.383	0.000	0.939	0.000
44	0.912	0.143	0.000	0.444	0.000	0.773	0.002
45	0.972	0.000	0.000	0.793	0.000	0.678	0.057
46	0.979	0.000	0.000	0.719	0.000	0.593	0.024
47	0.954	0.017	0.000	0.527	0.000	0.771	0.039
48	0.882	0.000	0.000	0.689	0.000	0.771	0.067
49	0.981	0.000	0.000	0.000	0.000	0.572	0.000
50	1.000	0.000	0.000	0.015	0.000	0.541	0.000
51	0.999	0.000	0.000	0.361	0.000	0.541	0.000
52	1.000	0.000	0.000	0.478	0.000	0.541	0.003
53	1.000	0.000	0.000	0.126	0.000	0.541	0.000
54	0.982	0.000	0.000	0.130	0.000	0.606	0.000
55	0.999	0.000	0.000	0.588	0.000	0.541	0.026
56	0.442	0.000	0.000	0.587	0.000	0.544	0.023
57	1.000	0.000	0.000	0.697	0.000	0.544	0.028
58	1.000	0.000	0.000	0.713	0.000	0.621	0.023
59	0.908	0.000	0.000	0.802	0.000	0.769	0.006
60	0.982	0.000	0.000	0.784	0.000	0.771	0.019
61	0.995	0.000	0.000	0.756	0.000	0.795	0.031
62	0.870	0.000	0.000	0.801	0.000	0.975	0.018
63	0.952	0.000	0.000	0.594	0.000	0.915	0.005
64	0.944	0.000	0.500	0.523	0.000	0.995	0.008
65	0.994	0.000	0.000	0.720	0.000	0.771	0.002
66	1.000	0.000	0.000	0.676	0.000	0.771	0.000
67	1.000	0.000	0.000	0.427	0.000	0.771	0.000
68	1.000	0.000	0.000	0.182	0.000	0.771	0.000
69	0.999	0.000	0.000	0.640	0.000	0.771	0.000
70	1.000	0.000	0.000	0.605	0.000	0.771	0.000
71	1.000	0.000	0.000	0.144	0.000	0.771	0.000
72	1.000	0.000	0.000	0.089	0.000	0.771	0.000
73	0.992	0.000	0.000	0.224	0.000	0.771	0.000
74	1.000	0.000	0.000	0.000	0.000	0.771	0.000

FOREST CONVERSION UNIT (FCU)	FOREST AGE VALUE	TERMINAL ROAD DENSITY	SLOPE VALUE	NHD PROXIMITY VALUE	IMPOUNDMENT PROXIMITY	WA DNR FORESTRY SITE CLASS VALUE	INDIVIDUAL REDDS TOTAL VALUE
75	1.000	0.000	0.000	0.040	0.000	0.770	0.000
76	1.000	0.000	0.000	0.000	0.000	0.771	0.000
77	1.000	0.000	0.000	0.000	0.000	0.771	0.000
78	0.995	0.000	0.000	0.000	0.000	0.771	0.000
79	1.000	0.000	0.000	0.000	0.000	0.771	0.000
80	0.996	0.298	0.000	0.000	0.000	0.771	0.000
81	1.000	0.000	0.000	0.000	0.000	0.907	0.000
82	0.998	0.000	0.000	0.000	0.000	0.696	0.000
83	0.943	0.000	0.000	0.247	0.145	0.725	0.000
84	0.993	0.000	0.000	0.018	0.000	0.541	0.000
85	1.000	0.000	0.000	0.647	0.732	0.577	0.182
86	0.987	0.000	0.000	0.806	0.908	0.432	0.221
87	1.000	0.000	0.000	0.338	0.211	0.627	0.000
88	1.000	0.000	0.000	0.463	0.400	0.829	0.000
89	1.000	0.000	0.000	0.000	0.000	0.639	0.000
90	0.981	0.000	0.000	0.000	0.000	0.541	0.000
91	0.999	0.380	0.000	0.000	0.000	0.713	0.000
92	0.999	0.093	0.000	0.000	0.000	0.695	0.000
93	1.000	0.000	0.000	0.000	0.000	0.653	0.000
94	0.945	0.000	0.000	0.000	0.000	0.771	0.000
95	1.000	0.000	0.000	0.000	0.000	0.768	0.000
96	0.700	0.000	0.000	0.000	0.000	0.771	0.000
97	1.000	0.000	0.000	0.520	0.000	0.771	0.000
98	0.999	0.000	0.000	0.240	0.000	0.771	0.000
99	1.000	0.000	0.000	0.044	0.000	0.771	0.000
100	1.000	0.000	0.000	0.000	0.000	0.771	0.000
101	0.998	0.041	0.000	0.000	0.000	0.770	0.000
102	1.000	0.000	0.000	0.004	0.000	0.613	0.000
103	0.999	0.365	0.000	0.000	0.000	0.641	0.000
104	1.000	0.000	0.000	0.010	0.000	0.541	0.000
105	0.994	0.058	0.000	0.000	0.000	0.742	0.000
106	0.998	0.411	0.000	0.000	0.000	0.661	0.000
107	0.995	0.199	0.000	0.000	0.000	0.678	0.000
108	1.000	0.445	0.000	0.000	0.000	0.565	0.000
109	1.000	0.000	0.000	0.000	0.000	0.648	0.000
110	0.997	0.000	0.000	0.049	0.000	0.541	0.000
111	0.999	0.000	0.000	0.063	0.000	0.679	0.000
112	0.999	0.000	0.000	0.359	0.000	0.677	0.000

FOREST CONVERSION UNIT (FCU)	FOREST AGE VALUE	TERMINAL ROAD DENSITY	SLOPE VALUE	NHD PROXIMITY VALUE	IMPOUNDMENT PROXIMITY	WA DNR FORESTRY SITE CLASS VALUE	INDIVIDUAL REDDS TOTAL VALUE
113	0.999	0.000	0.000	0.000	0.000	0.739	0.000
114	0.998	0.000	0.000	0.000	0.000	0.771	0.000
115	1.000	0.398	0.000	0.081	0.000	0.813	0.000
116	1.000	0.020	0.000	0.231	0.000	0.822	0.000
117	0.894	0.000	0.000	0.000	0.000	0.771	0.000
118	0.986	0.000	0.000	0.066	0.000	0.778	0.000
119	0.349	0.073	0.000	0.000	0.000	0.791	0.000
120	0.311	0.000	0.500	0.000	0.000	0.836	0.000
121	1.000	0.000	0.000	0.471	0.000	0.662	0.000
122	1.000	0.000	0.000	0.684	0.000	0.777	0.000
123	1.000	0.000	0.000	0.677	0.000	0.845	0.000
124	1.000	0.000	0.000	0.739	0.000	0.888	0.000
125	1.000	0.000	0.000	0.422	0.000	0.853	0.000
126	0.408	0.000	0.000	0.000	0.000	0.854	0.000
127	1.000	0.000	0.000	0.424	0.000	0.771	0.000
128	0.533	0.285	0.000	0.000	0.000	0.919	0.000
129	0.812	0.588	1.000	0.000	0.000	0.838	0.000
130	0.706	0.000	0.000	0.000	0.000	0.541	0.000
131	0.728	0.232	0.000	0.000	0.000	0.672	0.000
132	0.730	0.000	0.000	0.000	0.000	0.541	0.000
133	0.920	0.000	0.000	0.000	0.000	0.622	0.000
134	0.950	0.000	0.000	0.000	0.000	0.771	0.000
135	0.908	0.000	0.000	0.096	0.000	0.670	0.000
136	0.936	0.000	0.000	0.277	0.000	0.771	0.000
137	0.916	0.000	0.000	0.000	0.000	0.610	0.000
138	0.934	0.000	0.000	0.116	0.000	0.541	0.000
139	1.000	0.000	0.000	0.000	0.000	0.563	0.000
140	1.000	0.000	0.000	0.292	0.000	0.541	0.000
141	0.968	0.000	0.000	0.495	0.000	0.560	0.010
142	0.937	0.000	0.000	0.700	0.000	0.746	0.016
143	0.998	0.000	0.000	0.695	0.000	0.542	0.029
144	1.000	0.000	0.500	0.713	0.000	0.884	0.031
145	0.887	0.000	0.000	0.212	0.000	0.738	0.000
146	0.284	0.000	0.000	0.578	0.000	0.541	0.052
147	0.909	0.000	0.000	0.517	0.000	0.771	0.037
148	0.961	0.000	0.000	0.769	0.000	0.734	0.076
149	0.953	0.000	0.000	0.703	0.000	0.940	0.060
150	0.999	0.000	0.000	0.760	0.000	0.902	0.016

FOREST CONVERSION UNIT (FCU)	FOREST AGE VALUE	TERMINAL ROAD DENSITY	SLOPE VALUE	NHD PROXIMITY VALUE	IMPOUNDMENT PROXIMITY	WA DNR FORESTRY SITE CLASS VALUE	INDIVIDUAL REDDS TOTAL VALUE
151	0.994	0.000	0.000	0.698	0.000	0.840	0.042
152	0.997	0.000	0.000	0.530	0.000	0.771	0.016
153	0.840	0.000	0.000	0.735	0.000	0.839	0.018
154	0.858	0.000	0.000	0.730	0.000	0.839	0.047
155	0.968	0.000	0.000	0.709	0.000	0.826	0.006
156	0.727	0.000	0.000	0.714	0.000	0.771	0.000
157	0.977	0.000	0.000	0.472	0.000	0.771	0.000
158	0.719	0.000	0.000	0.449	0.000	0.763	0.000
159	0.956	0.000	0.000	0.204	0.000	0.771	0.000
160	0.704	0.000	0.000	0.106	0.000	0.689	0.000
161	0.974	0.000	0.000	0.000	0.000	0.554	0.000
162	0.995	0.000	0.000	0.312	0.000	0.541	0.000
163	0.957	0.000	0.000	0.000	0.000	0.543	0.000
164	0.973	0.000	0.000	0.295	0.000	0.541	0.000
165	0.979	0.000	0.000	0.666	0.000	0.550	0.016
166	1.000	0.000	0.500	0.719	0.000	0.913	0.029
167	0.987	0.000	0.000	0.708	0.000	0.541	0.037
168	1.000	0.000	0.000	0.709	0.000	0.775	0.023
169	1.000	0.000	0.000	0.021	0.000	0.541	0.000
170	1.000	0.000	0.000	0.481	0.000	0.541	0.000
171	1.000	0.000	0.000	0.133	0.000	0.541	0.000
172	1.000	0.000	0.000	0.523	0.000	0.541	0.015
173	0.997	0.000	0.000	0.699	0.000	0.579	0.010
174	0.981	0.044	0.000	0.786	0.000	0.771	0.045
175	1.000	0.000	0.000	0.811	0.000	0.667	0.045
176	0.999	0.275	0.000	0.659	0.000	0.834	0.019
177	1.000	0.000	0.500	0.434	0.000	0.994	0.000
178	1.000	0.000	0.000	0.087	0.000	0.772	0.000
179	0.993	0.215	0.500	0.418	0.000	0.994	0.000
180	0.954	0.080	0.000	0.000	0.000	0.801	0.000
181	0.960	0.274	0.000	0.000	0.000	0.771	0.000
182	0.701	0.000	0.000	0.000	0.000	0.745	0.000
183	0.912	0.085	0.000	0.000	0.000	0.771	0.000
184	0.711	0.000	0.000	0.000	0.000	0.770	0.000
185	0.987	0.026	0.000	0.460	0.000	0.804	0.000
186	0.947	0.000	0.000	0.000	0.000	0.641	0.000
187	0.994	0.192	0.000	0.331	0.000	0.925	0.000
188	0.972	0.024	0.000	0.000	0.000	0.560	0.000

FOREST CONVERSION UNIT (FCU)	FOREST AGE VALUE	TERMINAL ROAD DENSITY	SLOPE VALUE	NHD PROXIMITY VALUE	IMPOUNDMENT PROXIMITY	WA DNR FORESTRY SITE CLASS VALUE	INDIVIDUAL REDDS TOTAL VALUE
189	0.979	0.000	0.000	0.000	0.000	0.570	0.000
190	0.861	0.000	0.000	0.000	0.000	0.727	0.000
191	0.993	0.000	0.000	0.000	0.000	0.552	0.000
192	0.931	0.000	1.000	0.000	0.000	0.963	0.000
193	0.969	0.000	0.000	0.000	0.000	0.771	0.000
194	0.971	0.226	0.000	0.000	0.000	0.771	0.000
195	0.856	0.000	0.000	0.000	0.000	0.771	0.000
196	0.946	0.000	0.000	0.000	0.000	0.771	0.000
197	0.953	0.000	0.000	0.000	0.000	0.771	0.000
198	0.892	0.000	0.000	0.117	0.000	0.771	0.000
199	0.705	0.000	0.000	0.162	0.000	0.771	0.000
200	0.300	0.000	0.000	0.498	0.000	0.771	0.000
201	0.913	0.000	0.000	0.242	0.000	0.771	0.000
202	0.981	0.000	0.000	0.306	0.000	0.771	0.000
203	0.951	0.000	0.500	0.546	0.000	0.771	0.000
204	1.000	0.000	0.000	0.746	0.000	0.771	0.003
205	0.981	0.000	0.000	0.387	0.000	0.771	0.000
206	0.383	0.000	0.000	0.500	0.000	0.771	0.000
207	1.000	0.000	0.000	0.613	0.000	0.771	0.002
208	0.641	0.270	0.000	0.500	0.000	0.771	0.000
209	0.965	0.000	0.000	0.273	0.000	0.771	0.000
210	0.993	0.000	0.000	0.432	0.000	0.771	0.000
211	0.549	0.000	0.000	0.614	0.000	0.771	0.000
212	0.972	0.000	0.000	0.708	0.000	0.771	0.000
213	0.943	0.315	0.000	0.490	0.000	0.771	0.000
214	0.986	0.053	0.000	0.428	0.000	0.771	0.000
215	1.000	0.000	0.000	0.822	0.000	0.771	0.000
216	1.000	0.000	0.000	0.695	0.000	0.771	0.000
217	0.649	0.000	0.000	0.763	0.000	0.771	0.000
218	0.629	0.000	0.000	0.741	0.000	0.771	0.000
219	0.588	0.000	0.000	0.742	0.000	0.771	0.000
220	0.619	0.000	0.000	0.742	0.000	0.771	0.002
221	0.999	0.000	0.000	0.741	0.000	0.811	0.000
222	1.000	0.000	0.000	0.508	0.000	0.776	0.000
223	0.988	0.000	0.500	0.596	0.000	0.936	0.000
224	1.000	0.000	0.000	0.719	0.000	0.851	0.002
257	0.941	0.209	1.000	0.000	0.000	0.949	0.000
258	0.973	0.000	0.000	0.000	0.000	0.785	0.000

FOREST CONVERSION UNIT (FCU)	FOREST AGE VALUE	TERMINAL ROAD DENSITY	SLOPE VALUE	NHD PROXIMITY VALUE	IMPOUNDMENT PROXIMITY	WA DNR FORESTRY SITE CLASS VALUE	INDIVIDUAL REDDS TOTAL VALUE
259	0.691	0.296	0.000	0.000	0.000	0.814	0.000
260	0.907	0.000	0.000	0.000	0.000	0.771	0.000
261	0.907	0.284	0.000	0.098	0.000	0.771	0.000
262	0.876	0.000	0.000	0.286	0.000	0.771	0.000
263	0.930	0.000	0.000	0.000	0.000	0.771	0.000
264	0.915	0.000	0.000	0.000	0.000	0.771	0.000
265	0.844	0.000	0.000	0.000	0.000	0.773	0.000
266	0.901	0.000	0.000	0.000	0.000	0.771	0.000
267	0.411	0.000	0.000	0.000	0.000	0.771	0.000
268	0.876	0.000	0.000	0.000	0.000	0.771	0.000
269	0.913	0.000	0.000	0.000	0.000	0.771	0.000
270	0.977	0.000	0.000	0.000	0.000	0.771	0.000
271	0.880	0.000	0.000	0.000	0.000	0.771	0.000
272	0.827	0.000	0.000	0.000	0.000	0.771	0.000
273	0.939	0.000	0.000	0.506	0.000	0.771	0.000
274	0.951	0.000	0.000	0.525	0.000	0.771	0.000
275	0.969	0.000	0.000	0.044	0.000	0.771	0.000
276	0.941	0.000	0.000	0.060	0.000	0.771	0.000
277	0.900	0.000	0.000	0.283	0.000	0.782	0.000
278	0.920	0.557	0.000	0.277	0.000	0.788	0.000
279	0.905	0.198	0.000	0.000	0.000	0.771	0.000
280	0.844	0.399	0.000	0.015	0.000	0.771	0.000
281	0.945	0.000	0.000	0.000	0.000	0.771	0.000
282	0.901	0.000	0.000	0.000	0.000	0.771	0.000
283	0.947	0.000	0.000	0.000	0.000	0.771	0.000
284	0.863	0.000	0.000	0.000	0.000	0.771	0.000
285	0.898	0.000	0.000	0.000	0.000	0.771	0.000
286	0.840	0.000	0.000	0.000	0.000	0.771	0.000
287	0.834	0.000	0.000	0.000	0.000	0.771	0.000
288	0.779	0.000	0.000	0.000	0.000	0.771	0.000
289	0.875	0.447	0.000	0.000	0.000	0.771	0.000
290	0.825	0.283	0.000	0.000	0.000	0.771	0.000
291	1.000	0.000	0.000	0.000	0.000	0.771	0.000
292	0.994	0.000	0.000	0.000	0.000	0.771	0.000
293	0.749	0.000	0.000	0.000	0.000	0.771	0.000
294	0.778	0.000	0.000	0.000	0.000	0.771	0.000
295	0.810	0.000	0.000	0.000	0.000	0.771	0.000
296	0.509	0.000	0.000	0.000	0.000	0.771	0.000

FOREST CONVERSION UNIT (FCU)	FOREST AGE VALUE	TERMINAL ROAD DENSITY	SLOPE VALUE	NHD PROXIMITY VALUE	IMPOUNDMENT PROXIMITY	WA DNR FORESTRY SITE CLASS VALUE	INDIVIDUAL REDDS TOTAL VALUE
297	1.000	0.000	0.000	0.142	0.000	0.771	0.000
298	1.000	0.000	0.000	0.000	0.000	0.771	0.000
299	1.000	0.000	0.000	0.468	0.000	0.771	0.000
300	1.000	0.000	0.000	0.286	0.000	0.771	0.000
301	1.000	0.000	0.000	0.000	0.000	0.771	0.000
302	0.652	0.551	0.000	0.000	0.000	0.771	0.000
303	1.000	0.000	0.000	0.019	0.000	0.771	0.000
304	0.961	0.075	0.000	0.000	0.000	0.771	0.000
305	0.951	0.000	0.000	0.000	0.000	0.771	0.000
306	0.902	0.000	0.000	0.000	0.000	0.771	0.000
307	0.326	0.000	0.000	0.000	0.000	0.771	0.000
308	0.445	0.000	0.000	0.000	0.000	0.771	0.000
309	0.720	0.000	0.000	0.000	0.000	0.771	0.000
310	0.631	0.000	0.000	0.000	0.000	0.771	0.000
311	0.499	0.000	0.000	0.000	0.000	0.771	0.000
312	0.397	0.000	0.500	0.000	0.000	0.771	0.000
313	0.446	0.383	0.000	0.000	0.000	0.771	0.000
314	0.954	0.000	0.000	0.000	0.000	0.771	0.000
315	0.851	0.000	0.000	0.000	0.000	0.771	0.000
316	1.000	0.000	0.000	0.000	0.000	0.771	0.000
317	1.000	0.000	0.000	0.000	0.000	0.771	0.000
318	0.995	0.000	0.000	0.000	0.000	0.771	0.000
319	0.914	0.000	0.000	0.000	0.000	0.771	0.000
320	0.929	0.000	0.000	0.000	0.000	0.771	0.000
321	0.150	0.000	0.000	0.000	0.000	0.777	0.000
322	0.416	0.000	0.000	0.000	0.000	0.791	0.000
323	0.886	0.000	0.000	0.185	0.000	0.778	0.000
324	0.953	0.000	0.000	0.212	0.000	0.704	0.000
325	0.490	0.000	0.000	0.000	0.000	0.730	0.000
326	0.742	0.000	0.000	0.015	0.000	0.600	0.000
327	0.300	0.085	0.000	0.009	0.000	0.821	0.000
328	0.309	0.000	0.000	0.000	0.000	0.765	0.000
329	1.000	0.000	0.000	0.607	0.000	0.803	0.000
330	1.000	0.000	0.000	0.610	0.000	0.822	0.000
331	0.933	0.000	0.500	0.713	0.000	0.920	0.187
332	1.000	0.000	0.000	0.750	0.000	0.924	0.347
333	0.857	0.000	0.000	0.247	0.000	0.771	0.000
334	0.978	0.090	0.000	0.084	0.000	0.771	0.000

FOREST CONVERSION UNIT (FCU)	FOREST AGE VALUE	TERMINAL ROAD DENSITY	SLOPE VALUE	NHD PROXIMITY VALUE	IMPOUNDMENT PROXIMITY	WA DNR FORESTRY SITE CLASS VALUE	INDIVIDUAL REDDS TOTAL VALUE
335	1.000	0.000	0.000	0.650	0.000	0.807	0.420
336	0.999	0.000	0.000	0.583	0.000	0.771	0.076
337	0.755	0.684	0.000	0.287	0.000	0.966	0.000
338	0.732	0.351	0.000	0.005	0.000	0.799	0.000
339	1.000	0.000	0.000	0.613	0.000	0.781	0.000
340	1.000	0.000	0.000	0.307	0.000	0.771	0.000
341	1.000	0.513	0.000	0.003	0.000	0.771	0.000
342	1.000	0.063	0.000	0.334	0.000	0.771	0.000
343	1.000	0.000	0.000	0.042	0.000	0.717	0.000
344	1.000	0.062	0.000	0.059	0.000	0.760	0.000
345	0.987	0.000	0.000	0.740	0.000	0.771	0.000
346	0.894	0.000	0.000	0.696	0.000	0.723	0.000
347	0.851	0.000	0.000	0.779	0.000	0.771	0.000
348	0.384	0.000	0.000	0.616	0.000	0.650	0.000
349	0.857	0.000	0.000	0.387	0.000	0.557	0.000
350	0.821	0.000	0.000	0.000	0.000	0.695	0.000
351	0.361	0.000	0.000	0.346	0.000	0.594	0.000
352	0.404	0.317	0.000	0.000	0.000	0.751	0.000
353	0.153	0.000	0.000	0.627	0.000	0.771	0.190
354	0.165	0.000	0.000	0.551	0.000	0.771	0.000
355	0.318	0.000	0.000	0.742	0.000	0.777	0.226
356	0.468	0.000	0.000	0.771	0.000	0.771	0.000
357	0.731	0.166	0.000	0.707	0.000	0.815	0.120
358	0.809	0.289	0.000	0.770	0.000	0.771	0.196
359	0.347	0.000	0.000	0.624	0.000	0.771	0.000
360	0.301	0.189	0.000	0.568	0.000	0.771	0.153
361	0.381	0.000	0.000	0.706	0.000	0.771	0.000
362	0.896	0.000	0.000	0.749	0.000	0.771	0.000
363	0.431	0.000	0.000	0.669	0.000	0.771	0.000
364	0.994	0.000	0.000	0.470	0.000	0.771	0.000
365	0.304	0.000	0.000	0.305	0.000	0.771	0.000
366	0.300	0.000	0.000	0.098	0.000	0.754	0.000
367	0.415	0.000	0.000	0.025	0.000	0.771	0.000
368	0.555	0.000	0.000	0.000	0.000	0.585	0.000
369	1.000	0.000	0.000	0.678	0.000	0.771	0.136
370	0.998	0.000	0.000	0.545	0.000	0.771	0.044
371	0.602	0.146	0.000	0.730	0.000	0.702	0.093
372	1.000	0.000	0.000	0.758	0.000	0.755	0.052

FOREST CONVERSION UNIT (FCU)	FOREST AGE VALUE	TERMINAL ROAD DENSITY	SLOPE VALUE	NHD PROXIMITY VALUE	IMPOUNDMENT PROXIMITY	WA DNR FORESTRY SITE CLASS VALUE	INDIVIDUAL REDDS TOTAL VALUE
373	1.000	0.000	0.000	0.289	0.000	0.771	0.000
374	1.000	0.000	0.000	0.666	0.000	0.771	0.019
375	0.989	0.000	0.000	0.123	0.000	0.771	0.000
376	0.998	0.000	0.000	0.599	0.000	0.772	0.153
377	0.778	0.000	0.000	0.380	0.000	0.566	0.003
378	1.000	0.000	0.000	0.537	0.000	0.695	0.037
379	0.998	0.000	0.000	0.000	0.000	0.624	0.000
380	0.908	0.204	0.000	0.093	0.000	0.775	0.000
381	1.000	0.000	0.000	0.682	0.000	0.764	0.063
382	1.000	0.000	0.000	0.769	0.000	0.838	0.070
383	0.962	0.006	0.000	0.456	0.000	0.815	0.000
384	0.977	0.000	0.000	0.524	0.000	0.779	0.008
386	0.971	0.011	0.000	0.461	0.737	1.000	0.000
387	0.504	0.464	0.000	0.513	0.855	0.897	0.000
388	0.419	0.292	0.000	0.463	0.631	0.888	0.000
389	1.000	0.241	0.000	0.217	0.257	0.949	0.000
390	0.978	0.229	1.000	0.019	0.001	0.950	0.000
391	0.938	0.254	0.000	0.386	0.641	0.653	0.000
392	1.000	0.207	0.000	0.254	0.568	0.726	0.000
393	0.895	0.000	0.000	0.499	0.833	0.850	0.013
394	0.848	0.000	0.000	0.587	0.858	0.579	0.245
401	0.882	0.112	0.000	0.002	0.000	0.894	0.000
402	0.918	0.000	0.000	0.036	0.000	0.883	0.000
403	0.961	0.052	0.000	0.015	0.302	0.889	0.000
404	0.934	0.488	1.000	0.000	0.005	0.966	0.000
405	0.912	0.000	0.000	0.058	0.000	0.636	0.000
406	0.896	0.000	1.000	0.000	0.000	0.976	0.000
407	0.902	0.191	0.000	0.000	0.000	0.589	0.000
408	0.714	0.018	1.000	0.000	0.000	0.847	0.000
409	0.942	0.000	0.000	0.251	0.747	0.786	0.000
410	1.000	0.010	0.000	0.000	0.258	0.780	0.000
411	1.000	0.000	0.000	0.386	0.888	0.760	0.000
412	0.997	0.000	0.000	0.000	0.447	0.606	0.000
413	0.972	0.000	0.000	0.000	0.000	0.774	0.000
414	0.768	0.446	0.000	0.000	0.000	0.642	0.000
415	0.999	0.000	0.000	0.000	0.000	0.565	0.000
416	0.921	0.000	0.000	0.000	0.000	0.678	0.000
428	0.329	0.037	0.000	0.626	0.855	0.895	0.109

FOREST CONVERSION UNIT (FCU)	FOREST AGE VALUE	TERMINAL ROAD DENSITY	SLOPE VALUE	NHD PROXIMITY VALUE	IMPOUNDMENT PROXIMITY	WA DNR FORESTRY SITE CLASS VALUE	INDIVIDUAL REDDS TOTAL VALUE
429	0.300	0.766	0.000	0.589	0.889	0.870	0.234
430	0.300	0.388	0.000	0.517	0.833	0.912	0.200
431	0.287	0.476	0.000	0.534	0.840	0.771	0.091
433	0.998	0.000	0.000	0.314	0.845	0.783	0.000
434	1.000	0.000	0.000	0.000	0.387	0.581	0.000
435	0.941	0.406	0.000	0.224	0.664	0.727	0.000
436	1.000	0.030	0.000	0.000	0.281	0.555	0.000
437	0.998	0.085	0.000	0.000	0.000	0.549	0.000
438	0.963	0.622	0.500	0.000	0.000	0.760	0.000
439	0.975	0.207	0.000	0.000	0.003	0.614	0.000
440	0.930	0.558	1.000	0.000	0.000	0.771	0.000
441	0.326	0.000	0.000	0.448	0.819	0.771	0.000
442	0.876	0.000	0.000	0.178	0.731	0.891	0.000
445	0.910	0.000	0.000	0.000	0.359	0.939	0.000
446	0.901	0.353	1.000	0.086	0.000	0.895	0.000
447	0.971	0.000	0.000	0.264	0.691	0.851	0.000
448	0.926	0.000	0.000	0.486	0.178	0.949	0.000
449	1.000	0.000	0.000	0.656	0.000	0.771	0.000
450	1.000	0.000	0.000	0.241	0.000	0.771	0.000
451	0.994	0.000	0.000	0.591	0.000	0.771	0.000
452	1.000	0.000	0.000	0.214	0.000	0.771	0.000
453	1.000	0.000	0.000	0.000	0.000	0.771	0.000
454	1.000	0.000	0.000	0.000	0.000	0.771	0.000
455	1.000	0.000	0.000	0.000	0.000	0.771	0.000
456	0.999	0.303	0.000	0.000	0.000	0.771	0.000
457	0.991	0.000	0.000	0.142	0.000	0.723	0.000
458	0.985	0.000	0.000	0.003	0.000	0.720	0.000
459	0.879	0.000	0.000	0.000	0.000	0.771	0.000
460	0.712	0.000	0.000	0.000	0.000	0.704	0.000
461	1.000	0.000	0.000	0.000	0.000	0.771	0.000
462	0.976	0.210	0.000	0.000	0.000	0.771	0.000
463	0.754	0.000	0.000	0.000	0.000	0.771	0.000
464	0.518	0.000	0.000	0.000	0.000	0.790	0.000
465	1.000	0.000	0.000	0.000	0.000	0.771	0.000
466	1.000	0.043	0.000	0.000	0.000	0.912	0.000
467	1.000	0.062	0.000	0.000	0.000	0.771	0.000
468	1.000	0.465	0.000	0.000	0.000	0.799	0.000
469	1.000	0.000	0.000	0.000	0.000	0.977	0.000

FOREST CONVERSION UNIT (FCU)	FOREST AGE VALUE	TERMINAL ROAD DENSITY	SLOPE VALUE	NHD PROXIMITY VALUE	IMPOUNDMENT PROXIMITY	WA DNR FORESTRY SITE CLASS VALUE	INDIVIDUAL REDDS TOTAL VALUE
470	1.000	0.000	0.000	0.109	0.000	0.952	0.000
471	1.000	0.000	0.000	0.000	0.000	0.778	0.000
472	1.000	0.000	0.000	0.040	0.000	0.771	0.000
473	1.000	0.000	0.000	0.000	0.000	0.771	0.000
474	1.000	0.000	0.000	0.000	0.000	0.771	0.000
475	0.346	0.000	0.000	0.000	0.000	0.771	0.000
476	0.620	0.000	0.000	0.144	0.000	0.771	0.000
477	1.000	0.000	0.000	0.103	0.000	0.771	0.000
478	1.000	0.000	0.000	0.323	0.000	0.771	0.000
479	0.960	0.000	0.000	0.559	0.000	0.771	0.000
480	1.000	0.000	0.000	0.734	0.000	0.771	0.000
481	0.633	0.000	0.000	0.000	0.000	0.771	0.000
482	0.304	0.000	0.000	0.000	0.000	0.771	0.000
483	1.000	0.000	0.000	0.000	0.000	0.771	0.000
484	0.764	0.000	0.000	0.000	0.000	0.771	0.000
485	0.300	0.000	0.000	0.000	0.000	0.771	0.000
486	0.300	0.308	0.000	0.000	0.000	0.926	0.000
487	0.548	0.000	0.000	0.000	0.000	0.771	0.000
488	0.300	0.000	0.000	0.000	0.000	0.815	0.000
489	0.972	0.000	0.000	0.355	0.000	0.771	0.000
490	0.995	0.000	0.000	0.010	0.000	0.771	0.000
491	1.000	0.000	0.000	0.568	0.000	0.771	0.000
492	1.000	0.000	0.000	0.093	0.000	0.771	0.000
493	0.445	0.011	0.000	0.000	0.000	0.771	0.000
494	0.394	0.384	0.000	0.000	0.000	0.771	0.000
495	0.416	0.000	0.000	0.000	0.000	0.771	0.000
496	0.450	0.000	0.000	0.000	0.000	0.771	0.000
497	0.300	0.000	0.000	0.000	0.000	0.779	0.000
498	0.300	0.000	0.000	0.214	0.000	0.771	0.000
499	0.300	0.000	0.000	0.000	0.000	0.790	0.000
500	0.300	0.000	0.000	0.204	0.000	0.771	0.000
501	0.333	0.000	0.000	0.614	0.000	0.771	0.000
502	0.702	0.000	0.000	0.707	0.000	0.771	0.000
503	0.337	0.000	0.000	0.662	0.000	0.771	0.000
504	0.957	0.000	0.000	0.743	0.000	0.771	0.000
505	0.338	0.000	0.000	0.000	0.000	0.771	0.000
506	0.588	0.000	0.000	0.062	0.000	0.771	0.000
507	0.896	0.000	0.000	0.000	0.000	0.771	0.000

FOREST CONVERSION UNIT (FCU)	FOREST AGE VALUE	TERMINAL ROAD DENSITY	SLOPE VALUE	NHD PROXIMITY VALUE	IMPOUNDMENT PROXIMITY	WA DNR FORESTRY SITE CLASS VALUE	INDIVIDUAL REDDS TOTAL VALUE
508	0.999	0.000	0.000	0.000	0.000	0.771	0.000
509	0.868	0.000	0.000	0.406	0.000	0.771	0.000
510	1.000	0.000	0.000	0.418	0.000	0.771	0.000
511	1.000	0.000	0.000	0.000	0.000	0.771	0.000
512	1.000	0.037	0.000	0.000	0.000	0.771	0.000
513	0.999	0.000	0.000	0.327	0.000	0.628	0.000
514	1.000	0.000	0.000	0.388	0.000	0.771	0.000
515	1.000	0.000	0.000	0.000	0.000	0.770	0.000
516	1.000	0.000	0.000	0.000	0.000	0.771	0.000
517	1.000	0.000	0.000	0.134	0.000	0.771	0.000
518	0.999	0.256	0.000	0.000	0.000	0.660	0.000
519	0.995	0.000	0.000	0.000	0.000	0.771	0.000
520	1.000	0.000	0.000	0.000	0.000	0.771	0.000
521	0.999	0.000	0.000	0.000	0.000	0.718	0.000
522	1.000	0.000	0.000	0.000	0.000	0.771	0.000
525	0.997	0.000	0.000	0.000	0.000	0.771	0.000
526	0.611	0.000	0.000	0.000	0.000	0.771	0.000
545	0.954	0.000	0.000	0.000	0.000	0.688	0.000
546	0.998	0.000	0.000	0.000	0.000	0.771	0.000
547	1.000	0.000	0.000	0.000	0.000	0.771	0.000
548	0.977	0.000	0.000	0.000	0.000	0.771	0.000
549	0.442	0.000	0.000	0.000	0.000	0.771	0.000
551	0.253	0.000	0.000	0.000	0.000	0.771	0.000
553	1.000	0.000	0.000	0.000	0.000	0.771	0.000
554	0.997	0.000	0.000	0.000	0.000	0.771	0.000
555	0.980	0.000	0.000	0.000	0.000	0.743	0.000
556	0.986	0.000	0.000	0.000	0.000	0.771	0.000
557	0.969	0.000	0.000	0.000	0.000	0.771	0.000
559	0.941	0.000	0.000	0.000	0.000	0.771	0.000
560	0.502	0.000	0.500	0.000	0.000	0.771	0.000
566	0.631	0.171	1.000	0.000	0.000	0.771	0.000
568	0.693	0.000	1.000	0.000	0.000	0.771	0.000
577	0.836	0.000	0.000	0.100	0.000	0.541	0.000
578	0.807	0.000	0.000	0.539	0.000	0.541	0.000
579	0.820	0.181	0.000	0.009	0.000	0.545	0.000
580	0.907	0.000	0.000	0.470	0.000	0.541	0.000
581	0.934	0.000	0.000	0.828	0.000	0.644	0.000
582	0.982	0.000	0.000	0.527	0.000	0.764	0.000

FOREST CONVERSION UNIT (FCU)	FOREST AGE VALUE	TERMINAL ROAD DENSITY	SLOPE VALUE	NHD PROXIMITY VALUE	IMPOUNDMENT PROXIMITY	WA DNR FORESTRY SITE CLASS VALUE	INDIVIDUAL REDDS TOTAL VALUE
583	0.964	0.000	0.000	0.744	0.000	0.586	0.000
584	0.972	0.000	0.000	0.668	0.000	0.771	0.000
585	0.858	0.000	0.000	0.000	0.000	0.723	0.000
586	0.918	0.000	0.000	0.388	0.000	0.551	0.000
587	0.856	0.193	0.000	0.000	0.000	0.738	0.000
588	0.910	0.000	0.000	0.283	0.000	0.541	0.000
589	0.957	0.000	0.000	0.679	0.000	0.563	0.000
590	0.996	0.000	0.000	0.780	0.000	0.769	0.000
591	0.943	0.000	0.000	0.628	0.000	0.541	0.000
592	0.758	0.000	0.000	0.718	0.000	0.573	0.000
593	0.881	0.000	0.000	0.000	0.000	0.698	0.000
594	0.748	0.242	1.000	0.000	0.000	0.698	0.000
595	0.726	0.000	0.000	0.005	0.000	0.542	0.000
596	0.517	0.254	0.500	0.000	0.000	0.722	0.000
597	0.802	0.163	0.500	0.000	0.000	0.601	0.000
598	0.814	0.038	0.000	0.000	0.000	0.771	0.000
599	0.663	0.000	1.000	0.000	0.000	0.573	0.000
600	0.680	0.431	0.000	0.000	0.000	0.724	0.000
601	0.604	0.390	0.000	0.225	0.000	0.584	0.000
602	0.500	0.458	0.000	0.000	0.000	0.618	0.000
603	0.555	0.000	0.000	0.518	0.000	0.541	0.000
604	0.500	0.000	0.000	0.339	0.000	0.541	0.000
605	0.500	0.478	0.000	0.024	0.000	0.544	0.000
606	0.577	0.000	0.000	0.022	0.000	0.553	0.000
607	0.500	0.173	0.000	0.506	0.000	0.541	0.000
608	0.665	0.000	0.000	0.502	0.000	0.541	0.000
609	0.773	0.194	0.000	0.452	0.000	0.763	0.000
610	0.890	0.000	0.000	0.340	0.000	0.771	0.000
611	0.705	0.000	0.000	0.677	0.000	0.769	0.006
612	0.700	0.000	0.000	0.626	0.000	0.771	0.002
613	0.954	0.000	0.500	0.457	0.000	0.771	0.000
614	1.000	0.000	0.000	0.660	0.000	0.764	0.000
615	0.781	0.000	0.000	0.557	0.000	0.771	0.000
616	0.915	0.178	0.000	0.500	0.000	0.771	0.000
617	0.907	0.000	0.000	0.748	0.000	0.536	0.002
618	0.947	0.000	0.000	0.735	0.000	0.771	0.000
619	0.939	0.000	0.000	0.762	0.000	0.502	0.003
620	0.968	0.000	0.000	0.500	0.000	0.771	0.000

FOREST CONVERSION UNIT (FCU)	FOREST AGE VALUE	TERMINAL ROAD DENSITY	SLOPE VALUE	NHD PROXIMITY VALUE	IMPOUNDMENT PROXIMITY	WA DNR FORESTRY SITE CLASS VALUE	INDIVIDUAL REDDS TOTAL VALUE
621	0.971	0.000	0.000	0.800	0.000	0.771	0.000
622	0.850	0.000	0.000	0.733	0.000	0.771	0.000
623	0.984	0.000	0.000	0.524	0.000	0.771	0.000
624	0.914	0.000	0.000	0.698	0.000	0.771	0.000
625	0.870	0.000	0.000	0.774	0.000	0.649	0.000
626	0.935	0.000	0.000	0.574	0.000	0.771	0.000
627	0.555	0.000	0.000	0.698	0.000	0.544	0.000
628	0.869	0.000	0.000	0.714	0.000	0.736	0.000
629	0.818	0.000	0.000	0.547	0.000	0.771	0.000
630	0.866	0.000	0.000	0.763	0.000	0.771	0.000
631	0.806	0.042	0.000	0.487	0.000	0.771	0.000
632	0.800	0.000	0.000	0.561	0.000	0.771	0.000
633	0.659	0.000	0.000	0.762	0.000	0.541	0.000
634	0.883	0.000	0.000	0.688	0.000	0.618	0.000
635	0.797	0.000	0.000	0.738	0.000	0.548	0.000
636	0.825	0.332	0.000	0.476	0.000	0.661	0.000
637	0.800	0.085	0.000	0.355	0.000	0.732	0.000
638	0.800	0.612	0.000	0.255	0.000	0.770	0.000
639	0.795	0.000	0.000	0.075	0.000	0.689	0.000
640	0.766	0.413	0.000	0.000	0.000	0.753	0.000
641	1.000	0.000	0.000	0.493	0.000	0.896	0.000
642	1.000	0.000	0.000	0.545	0.000	0.771	0.000
643	1.000	0.000	0.000	0.686	0.000	0.978	0.000
644	1.000	0.000	0.000	0.763	0.000	0.778	0.000
645	0.832	0.114	0.000	0.663	0.000	0.776	0.000
646	1.000	0.000	0.000	0.708	0.000	0.771	0.000
647	0.986	0.000	0.000	0.762	0.000	0.771	0.000
648	0.997	0.000	0.000	0.772	0.000	0.771	0.002
649	1.000	0.000	0.000	0.533	0.000	0.771	0.000
650	1.000	0.000	0.000	0.779	0.000	0.771	0.000
651	1.000	0.000	0.000	0.771	0.000	0.771	0.000
652	0.526	0.000	0.000	0.670	0.000	0.771	0.000
653	0.916	0.000	0.000	0.735	0.000	0.771	0.003
654	0.958	0.000	0.000	0.657	0.000	0.771	0.002
655	0.313	0.000	0.000	0.690	0.000	0.771	0.006
656	0.761	0.000	0.000	0.803	0.000	0.771	0.002
673	0.994	0.000	0.000	0.669	0.000	0.771	0.000
674	0.448	0.170	0.000	0.381	0.000	0.771	0.000

FOREST CONVERSION UNIT (FCU)	FOREST AGE VALUE	TERMINAL ROAD DENSITY	SLOPE VALUE	NHD PROXIMITY VALUE	IMPOUNDMENT PROXIMITY	WA DNR FORESTRY SITE CLASS VALUE	INDIVIDUAL REDDS TOTAL VALUE
675	0.844	0.000	0.000	0.491	0.000	0.771	0.000
676	0.300	0.005	0.000	0.058	0.000	0.771	0.000
677	0.300	0.000	0.000	0.500	0.000	0.771	0.000
678	0.662	0.000	0.000	0.743	0.000	0.764	0.006
679	0.300	0.000	0.000	0.391	0.000	0.769	0.000
680	0.387	0.000	0.000	0.719	0.000	0.587	0.054
681	0.887	0.000	0.000	0.111	0.000	0.771	0.000
682	0.565	0.000	0.000	0.000	0.000	0.771	0.000
683	1.000	0.153	0.000	0.000	0.000	0.771	0.000
684	1.000	0.175	0.000	0.000	0.000	0.756	0.000
685	0.583	0.000	0.000	0.148	0.000	0.771	0.000
686	0.736	0.000	0.000	0.600	0.000	0.794	0.047
687	0.993	0.000	0.000	0.005	0.000	0.762	0.000
688	0.921	0.000	0.000	0.473	0.000	0.782	0.005
705	0.992	0.000	0.000	0.778	0.918	0.840	0.013
706	0.982	0.000	0.000	0.721	0.874	0.693	0.198
707	0.988	0.000	0.000	0.518	0.501	0.884	0.000
708	0.997	0.000	0.000	0.688	0.698	0.835	0.050
709	0.837	0.000	0.000	0.757	0.689	0.747	0.018
710	0.461	0.000	0.000	0.722	0.173	0.771	0.000
711	0.803	0.000	0.000	0.758	0.911	0.670	0.203
712	0.300	0.000	0.000	0.558	0.534	0.771	0.169
713	0.957	0.000	0.000	0.065	0.000	0.771	0.000
714	0.750	0.000	0.000	0.366	0.211	0.913	0.000
715	0.612	0.000	0.000	0.000	0.000	0.771	0.000
716	0.307	0.000	0.000	0.061	0.003	0.888	0.000
717	0.987	0.000	0.000	0.684	0.762	0.677	0.106
718	0.594	0.000	0.000	0.735	0.870	0.541	0.271
719	0.856	0.000	0.000	0.498	0.437	0.936	0.000
720	1.000	0.000	0.000	0.815	0.878	0.392	0.216
721	0.522	0.000	0.000	0.294	0.000	0.764	0.000
722	0.833	0.000	0.000	0.000	0.000	0.768	0.000
723	0.300	0.062	0.000	0.282	0.049	0.771	0.000
724	0.385	0.447	0.000	0.016	0.000	0.771	0.000
725	1.000	0.000	0.000	0.000	0.000	0.771	0.000
726	1.000	0.471	0.000	0.000	0.000	0.771	0.000
727	0.984	0.141	0.000	0.000	0.000	0.771	0.000
728	1.000	0.000	0.000	0.000	0.000	0.771	0.000

FOREST CONVERSION UNIT (FCU)	FOREST AGE VALUE	TERMINAL ROAD DENSITY	SLOPE VALUE	NHD PROXIMITY VALUE	IMPOUNDMENT PROXIMITY	WA DNR FORESTRY SITE CLASS VALUE	INDIVIDUAL REDDS TOTAL VALUE
729	0.435	0.000	0.000	0.640	0.656	0.740	0.227
730	0.406	0.000	0.000	0.410	0.205	0.771	0.000
731	0.883	0.000	1.000	0.728	0.877	0.156	0.045
732	0.705	0.000	0.000	0.713	0.359	0.735	0.070
733	0.988	0.000	0.000	0.191	0.000	0.771	0.000
734	1.000	0.000	0.000	0.326	0.000	0.771	0.000
735	0.999	0.000	0.000	0.625	0.000	0.771	0.000
736	0.989	0.000	0.000	0.708	0.000	0.771	0.000
737	0.300	0.323	0.000	0.000	0.000	0.784	0.000
738	0.300	0.254	0.500	0.009	0.000	0.829	0.000
739	0.299	0.148	0.000	0.000	0.000	0.872	0.000
740	0.300	0.047	0.000	0.294	0.133	0.773	0.000
741	0.320	0.000	0.000	0.483	0.368	0.873	0.003
742	0.708	0.000	0.000	0.745	0.886	0.534	0.008
743	0.337	0.000	0.000	0.635	0.661	0.650	0.045
744	0.817	0.117	0.000	0.750	0.909	0.785	0.131
745	0.166	0.000	0.000	0.015	0.000	0.881	0.000
746	0.276	0.000	0.000	0.490	0.403	0.638	0.000
747	0.150	0.000	0.000	0.008	0.000	0.858	0.000
748	0.180	0.000	0.000	0.454	0.338	0.723	0.000
749	0.802	0.000	0.000	0.754	0.898	0.731	0.128
750	0.997	0.599	0.000	0.752	0.719	0.679	0.099
751	0.493	0.000	0.000	0.704	0.792	0.761	0.031
752	0.827	0.084	1.000	0.768	0.906	0.835	0.057
753	1.000	0.000	0.000	0.680	0.672	0.542	0.192
754	0.998	0.048	0.000	0.673	0.129	0.745	0.049
755	1.000	0.000	0.000	0.623	0.632	0.546	0.131
756	1.000	0.308	0.000	0.375	0.024	0.630	0.000
757	0.970	0.000	0.000	0.744	0.000	0.771	0.000
758	0.941	0.000	0.000	0.413	0.000	0.770	0.000
759	1.000	0.000	0.000	0.703	0.000	0.771	0.000
760	1.000	0.000	0.000	0.369	0.000	0.771	0.000
761	1.000	0.142	0.000	0.458	0.306	0.702	0.000
762	1.000	0.000	0.000	0.042	0.000	0.766	0.000
763	0.999	0.094	0.000	0.658	0.666	0.548	0.110
764	1.000	0.000	0.000	0.479	0.367	0.554	0.000
765	0.902	0.000	0.000	0.000	0.000	0.771	0.000
766	0.908	0.000	0.000	0.000	0.000	0.771	0.000

FOREST CONVERSION UNIT (FCU)	FOREST AGE VALUE	TERMINAL ROAD DENSITY	SLOPE VALUE	NHD PROXIMITY VALUE	IMPOUNDMENT PROXIMITY	WA DNR FORESTRY SITE CLASS VALUE	INDIVIDUAL REDDS TOTAL VALUE
767	0.995	0.000	0.000	0.069	0.006	0.601	0.000
768	0.928	0.000	0.000	0.000	0.000	0.703	0.000
769	0.903	0.000	0.500	0.000	0.000	1.000	0.000
770	0.901	0.000	1.000	0.000	0.000	1.000	0.000
771	0.995	0.036	1.000	0.000	0.000	1.000	0.000
772	0.994	0.000	1.000	0.000	0.000	0.944	0.000
773	0.910	0.041	0.000	0.000	0.000	0.824	0.000
774	1.000	0.455	0.000	0.000	0.000	0.797	0.000
775	0.969	0.056	0.000	0.000	0.000	0.665	0.000
776	0.944	0.137	0.000	0.000	0.000	0.561	0.000
777	0.999	0.394	1.000	0.000	0.000	0.919	0.000
778	0.999	0.000	0.000	0.000	0.000	0.833	0.000
779	0.987	0.105	0.000	0.000	0.000	0.781	0.000
780	0.990	0.000	1.000	0.000	0.000	0.993	0.000
781	0.998	0.000	0.000	0.000	0.000	0.765	0.000
782	0.988	0.000	0.000	0.000	0.000	0.697	0.000
783	0.982	0.000	1.000	0.000	0.000	0.920	0.000
784	1.000	0.000	0.000	0.000	0.000	0.749	0.000
785	0.977	0.299	0.500	0.000	0.001	0.950	0.000
786	0.785	0.000	0.000	0.170	0.221	0.784	0.000
787	0.715	0.000	0.000	0.172	0.266	0.613	0.000
788	0.712	0.000	0.000	0.538	0.741	0.720	0.112
789	0.802	0.000	0.000	0.532	0.737	0.728	0.122
792	1.000	0.000	0.000	0.734	0.814	0.666	0.245
793	0.888	0.000	0.000	0.424	0.563	0.614	0.000
795	0.998	0.000	0.000	0.245	0.235	0.554	0.000
796	0.997	0.000	0.000	0.571	0.738	0.911	0.221
797	0.983	0.000	0.000	0.744	0.889	0.542	0.119
799	0.994	0.368	0.000	0.482	0.545	0.650	0.000
800	0.862	0.000	0.000	0.513	0.516	0.608	0.016
801	0.848	0.107	0.500	0.000	0.000	0.652	0.000
802	0.925	0.000	0.000	0.000	0.000	0.753	0.000
803	0.808	0.179	0.000	0.000	0.000	0.541	0.000
804	0.896	0.376	0.000	0.000	0.000	0.746	0.000
805	0.924	0.000	0.000	0.000	0.000	0.993	0.000
806	0.929	0.000	0.000	0.000	0.000	0.813	0.000
807	0.932	0.288	0.000	0.000	0.000	0.997	0.000
808	0.936	0.000	0.500	0.000	0.000	0.864	0.000

FOREST CONVERSION UNIT (FCU)	FOREST AGE VALUE	TERMINAL ROAD DENSITY	SLOPE VALUE	NHD PROXIMITY VALUE	IMPOUNDMENT PROXIMITY	WA DNR FORESTRY SITE CLASS VALUE	INDIVIDUAL REDDS TOTAL VALUE
809	0.702	0.014	0.000	0.000	0.000	0.541	0.000
810	0.848	0.098	0.000	0.000	0.000	0.570	0.000
811	0.804	0.000	0.000	0.000	0.000	0.541	0.000
812	0.911	0.000	0.000	0.041	0.000	0.541	0.000
813	0.907	0.055	0.000	0.000	0.000	0.544	0.000
814	0.921	0.000	0.000	0.000	0.000	0.541	0.000
815	0.944	0.000	0.000	0.169	0.000	0.541	0.000
816	0.935	0.000	0.000	0.426	0.000	0.541	0.000
817	0.996	0.059	0.000	0.082	0.019	0.798	0.000
818	0.982	0.000	0.000	0.575	0.619	0.917	0.338
819	0.961	0.240	0.000	0.050	0.000	0.695	0.000
820	0.914	0.350	0.000	0.529	0.368	0.825	0.117
821	0.950	0.000	0.000	0.915	0.922	0.610	0.643
822	0.874	0.000	0.000	0.507	0.494	0.408	0.073
823	0.955	0.000	0.000	0.839	0.864	0.676	0.245
824	0.939	0.000	0.000	0.545	0.536	0.541	0.068
825	0.930	0.000	0.000	0.225	0.000	0.566	0.000
826	0.963	0.000	0.000	0.673	0.120	0.653	0.597
827	0.940	0.000	0.000	0.515	0.000	0.541	0.149
828	0.974	0.000	0.000	0.707	0.000	0.686	0.268
829	0.949	0.000	0.000	0.690	0.407	0.629	0.406
830	0.918	0.000	0.000	0.327	0.141	0.545	0.000
831	0.935	0.000	0.000	0.689	0.000	0.596	0.482
832	0.907	0.000	0.000	0.278	0.000	0.702	0.000
833	0.865	0.000	0.000	0.000	0.000	0.771	0.000
834	0.913	0.000	0.000	0.000	0.000	0.771	0.000
835	0.751	0.072	0.000	0.000	0.000	0.816	0.000
836	0.410	0.000	0.000	0.000	0.000	0.771	0.000
837	0.517	0.263	0.000	0.000	0.000	0.771	0.000
838	0.670	0.000	0.000	0.000	0.000	0.771	0.000
839	0.300	0.138	0.000	0.000	0.000	0.771	0.000
840	0.322	0.081	0.000	0.000	0.000	0.771	0.000
841	0.693	0.000	0.500	0.000	0.000	0.826	0.000
842	0.619	0.000	0.000	0.000	0.000	0.795	0.000
843	0.700	0.000	0.000	0.097	0.000	0.541	0.000
844	0.700	0.000	0.000	0.000	0.000	0.818	0.000
845	0.390	0.000	0.000	0.000	0.000	0.781	0.000
846	0.311	0.382	0.000	0.000	0.000	0.771	0.000

FOREST CONVERSION UNIT (FCU)	FOREST AGE VALUE	TERMINAL ROAD DENSITY	SLOPE VALUE	NHD PROXIMITY VALUE	IMPOUNDMENT PROXIMITY	WA DNR FORESTRY SITE CLASS VALUE	INDIVIDUAL REDDS TOTAL VALUE
847	0.594	0.000	0.000	0.000	0.000	0.894	0.000
848	0.300	0.000	0.000	0.000	0.000	0.771	0.000
849	0.668	0.000	0.000	0.047	0.000	0.771	0.000
850	0.519	0.000	0.000	0.460	0.000	0.682	0.000
851	0.530	0.090	0.000	0.000	0.000	0.771	0.000
852	0.505	0.068	0.000	0.110	0.000	0.578	0.000
853	0.619	0.000	0.000	0.720	0.000	0.554	0.000
854	0.761	0.000	0.000	0.698	0.000	0.685	0.000
855	0.500	0.000	0.000	0.457	0.000	0.571	0.000
856	0.608	0.000	0.000	0.732	0.000	0.595	0.000
857	0.449	0.421	0.000	0.000	0.000	0.771	0.000
858	0.500	0.000	0.000	0.000	0.000	0.618	0.000
859	0.341	0.712	0.000	0.000	0.000	0.771	0.000
860	0.415	0.250	0.000	0.000	0.000	0.592	0.000
861	0.505	0.000	0.000	0.305	0.000	0.689	0.000
862	0.630	0.000	0.000	0.699	0.000	0.604	0.000
863	0.401	0.000	0.000	0.406	0.000	0.542	0.000
864	0.685	0.000	0.000	0.702	0.000	0.585	0.000
865	0.728	0.000	0.000	0.321	0.000	0.541	0.000
866	0.663	0.087	0.000	0.000	0.000	0.830	0.000
867	0.577	0.067	0.000	0.180	0.000	0.659	0.000
868	0.500	0.805	0.000	0.000	0.000	0.836	0.000
869	0.555	0.223	0.000	0.000	0.000	0.964	0.000
870	0.333	0.000	0.000	0.000	0.000	0.788	0.000
871	0.500	0.151	0.000	0.000	0.000	0.976	0.000
872	0.536	0.000	0.000	0.000	0.000	0.783	0.000
873	0.546	0.181	0.000	0.000	0.000	0.831	0.000
874	0.557	0.088	0.000	0.000	0.000	0.790	0.000
875	0.690	0.413	0.000	0.000	0.000	0.837	0.000
876	0.700	0.472	0.000	0.000	0.000	0.840	0.000
877	0.529	0.000	0.000	0.000	0.000	0.664	0.000
878	0.653	0.209	0.000	0.000	0.000	0.730	0.000
879	0.700	0.909	0.000	0.000	0.000	0.691	0.000
880	0.700	0.297	0.000	0.000	0.000	0.806	0.000
881	0.319	0.019	0.000	0.000	0.000	0.771	0.000
882	0.457	0.442	0.000	0.000	0.000	0.724	0.000
883	0.690	0.000	0.000	0.000	0.000	0.771	0.000
884	0.672	0.016	0.000	0.000	0.000	0.658	0.000

FOREST CONVERSION UNIT (FCU)	FOREST AGE VALUE	TERMINAL ROAD DENSITY	SLOPE VALUE	NHD PROXIMITY VALUE	IMPOUNDMENT PROXIMITY	WA DNR FORESTRY SITE CLASS VALUE	INDIVIDUAL REDDS TOTAL VALUE
885	0.300	0.000	0.000	0.345	0.000	0.602	0.000
886	0.534	0.000	0.000	0.706	0.000	0.655	0.000
887	0.663	0.000	0.000	0.265	0.000	0.541	0.000
888	0.708	0.000	0.000	0.637	0.000	0.550	0.000
889	0.697	0.069	0.000	0.000	0.000	0.771	0.000
890	0.700	0.000	0.000	0.000	0.000	0.703	0.000
891	0.696	0.000	0.000	0.000	0.000	0.771	0.000
892	0.565	0.000	0.000	0.000	0.000	0.771	0.000
893	0.680	0.000	0.000	0.040	0.000	0.555	0.000
894	0.379	0.000	0.000	0.488	0.000	0.541	0.000
895	0.349	0.000	0.000	0.000	0.000	0.641	0.000
896	0.300	0.000	0.000	0.169	0.000	0.592	0.000
897	0.950	0.000	0.000	0.736	0.492	1.000	0.000
898	0.585	0.000	1.000	0.721	0.876	0.889	0.019
899	0.642	0.000	0.000	0.501	0.606	0.973	0.000
904	1.000	0.098	0.000	0.644	0.810	0.772	0.268
905	0.046	0.000	0.000	0.599	0.842	1.000	0.141
908	1.000	0.010	0.000	0.574	0.875	0.893	0.131
909	1.000	0.000	1.000	0.632	0.890	0.979	0.128
910	1.000	0.062	0.000	0.480	0.554	0.920	0.005
911	1.000	0.143	1.000	0.342	0.664	0.977	0.000
912	1.000	0.447	0.000	0.076	0.160	0.924	0.000
913	0.800	0.000	0.000	0.626	0.817	0.541	0.258
914	0.903	0.000	0.000	0.564	0.570	0.534	0.078
915	0.990	0.000	0.000	0.796	0.901	0.707	0.365
916	0.981	0.000	0.500	0.853	0.923	0.579	0.282
917	0.995	0.000	0.000	0.717	0.200	0.379	0.000
918	1.000	0.000	0.000	0.509	0.000	0.541	0.000
919	1.000	0.000	0.000	0.726	0.554	0.541	0.055
920	0.999	0.071	0.000	0.572	0.005	0.541	0.000
921	0.994	0.532	0.000	0.552	0.578	0.879	0.073
922	1.000	0.000	1.000	0.792	0.815	0.830	0.375
923	1.000	0.105	0.000	0.222	0.057	0.867	0.000
924	1.000	0.000	0.000	0.570	0.220	0.596	0.273
925	0.986	0.000	0.000	0.676	0.526	0.617	0.182
926	0.989	0.000	1.000	0.774	0.094	0.843	0.271
927	0.929	0.000	0.000	0.472	0.000	0.541	0.000
928	0.820	0.000	0.000	0.689	0.000	0.637	0.299

FOREST CONVERSION UNIT (FCU)	FOREST AGE VALUE	TERMINAL ROAD DENSITY	SLOPE VALUE	NHD PROXIMITY VALUE	IMPOUNDMENT PROXIMITY	WA DNR FORESTRY SITE CLASS VALUE	INDIVIDUAL REDDS TOTAL VALUE
929	0.822	0.000	0.000	0.548	0.763	1.000	0.769
930	0.950	0.395	0.000	0.246	0.440	0.957	0.000
931	0.838	0.260	0.000	0.301	0.375	0.889	0.000
932	0.984	0.467	0.500	0.000	0.010	0.970	0.000
933	1.000	0.000	0.000	0.001	0.187	0.909	0.000
934	1.000	0.000	0.000	0.000	0.000	1.000	0.000
935	1.000	0.000	0.000	0.000	0.000	0.800	0.000
936	1.000	0.000	0.000	0.000	0.000	0.875	0.000
937	0.918	0.000	0.000	0.012	0.054	0.834	0.000
938	0.971	0.000	0.500	0.000	0.000	0.946	0.000
939	0.918	0.000	0.000	0.000	0.000	0.829	0.000
940	0.956	0.036	0.000	0.000	0.000	0.915	0.000
941	0.989	0.000	0.000	0.000	0.000	0.883	0.000
942	0.965	0.138	0.500	0.000	0.000	0.771	0.000
943	0.986	0.206	0.000	0.000	0.000	0.821	0.000
944	0.951	0.049	0.000	0.000	0.000	0.771	0.000
945	1.000	0.000	0.000	0.003	0.000	0.814	0.000
946	0.969	0.000	0.000	0.000	0.000	0.849	0.000
947	1.000	0.000	0.000	0.314	0.000	0.551	0.000
948	0.983	0.000	0.000	0.021	0.000	0.691	0.000
949	0.911	0.000	0.500	0.000	0.000	0.771	0.000
950	0.913	0.000	0.000	0.000	0.000	0.771	0.000
951	0.901	0.251	0.000	0.000	0.000	0.771	0.000
952	0.908	0.000	0.500	0.000	0.000	0.627	0.000
953	1.000	0.000	0.000	0.644	0.000	0.564	0.328
954	0.999	0.000	0.000	0.399	0.000	0.550	0.000
955	0.940	0.000	1.000	0.723	0.000	0.785	0.412
956	0.900	0.000	0.000	0.682	0.000	0.576	0.086
957	1.000	0.000	0.000	0.102	0.000	0.575	0.000
958	0.979	0.000	0.000	0.000	0.000	0.594	0.000
959	0.925	0.000	0.000	0.499	0.000	0.629	0.000
960	0.909	0.000	0.000	0.072	0.000	0.716	0.000
961	1.000	0.000	0.000	0.651	0.000	0.771	0.000
962	0.984	0.000	0.000	0.470	0.000	0.771	0.000
963	0.997	0.000	0.000	0.744	0.000	0.771	0.000
964	0.971	0.000	0.000	0.663	0.000	0.771	0.000
965	0.890	0.000	0.000	0.102	0.000	0.771	0.000
966	0.380	0.000	0.000	0.000	0.000	0.771	0.000

FOREST CONVERSION UNIT (FCU)	FOREST AGE VALUE	TERMINAL ROAD DENSITY	SLOPE VALUE	NHD PROXIMITY VALUE	IMPOUNDMENT PROXIMITY	WA DNR FORESTRY SITE CLASS VALUE	INDIVIDUAL REDDS TOTAL VALUE
967	0.469	0.000	0.000	0.235	0.000	0.771	0.000
968	0.584	0.000	0.000	0.000	0.000	0.692	0.000
969	0.950	0.000	0.000	0.636	0.000	0.809	0.000
970	0.860	0.000	0.000	0.547	0.000	0.771	0.000
971	0.270	0.000	0.000	0.170	0.000	0.647	0.000
972	0.840	0.000	0.000	0.116	0.000	0.684	0.000
973	0.172	0.000	0.000	0.142	0.000	0.771	0.000
974	0.269	0.000	0.000	0.000	0.000	0.729	0.000
975	0.342	0.178	0.000	0.000	0.000	0.771	0.000
976	0.559	0.000	0.000	0.000	0.000	0.771	0.000
977	0.604	0.000	0.000	0.000	0.000	0.769	0.000
978	0.371	0.061	0.500	0.000	0.000	0.771	0.000
979	0.775	0.000	1.000	0.000	0.000	0.526	0.000
980	0.817	0.000	0.000	0.000	0.000	0.808	0.000
981	0.323	0.000	0.000	0.000	0.000	0.771	0.000
982	0.308	0.000	0.000	0.000	0.000	0.771	0.000
983	0.159	0.000	0.000	0.000	0.000	0.771	0.000
984	0.156	0.000	0.000	0.000	0.000	0.771	0.000
985	0.931	0.000	1.000	0.000	0.000	0.923	0.000
986	0.653	0.000	0.000	0.000	0.000	0.775	0.000
987	0.974	0.000	0.000	0.000	0.000	0.773	0.000
988	0.359	0.000	1.000	0.000	0.000	0.766	0.000
989	0.152	0.149	1.000	0.000	0.000	0.771	0.000
990	0.230	0.476	0.500	0.000	0.000	0.769	0.000
991	0.153	0.000	0.000	0.000	0.000	0.771	0.000
992	0.293	0.000	0.000	0.000	0.000	0.771	0.000
993	0.234	0.394	1.000	0.000	0.000	0.700	0.000
994	0.203	0.000	0.500	0.000	0.000	0.731	0.000
995	0.154	0.308	0.000	0.000	0.000	0.667	0.000
996	0.561	0.024	0.000	0.000	0.000	0.818	0.000
997	0.150	0.000	0.500	0.000	0.000	0.743	0.000
998	0.271	0.000	1.000	0.000	0.000	0.823	0.000
999	0.150	0.000	0.000	0.000	0.000	0.652	0.000
1000	0.367	0.000	0.000	0.000	0.000	0.640	0.000
1001	0.703	0.184	0.000	0.000	0.000	0.787	0.000
1002	0.665	0.000	0.000	0.000	0.000	0.799	0.000
1003	0.970	0.000	0.000	0.000	0.000	0.782	0.000
1004	0.436	0.199	0.000	0.000	0.000	0.804	0.000

FOREST CONVERSION UNIT (FCU)	FOREST AGE VALUE	TERMINAL ROAD DENSITY	SLOPE VALUE	NHD PROXIMITY VALUE	IMPOUNDMENT PROXIMITY	WA DNR FORESTRY SITE CLASS VALUE	INDIVIDUAL REDDS TOTAL VALUE
1005	0.193	0.436	0.000	0.000	0.000	0.778	0.000
1006	0.366	0.000	0.000	0.000	0.000	0.849	0.000
1007	0.196	0.389	1.000	0.000	0.000	0.909	0.000
1008	0.692	0.000	0.000	0.000	0.000	0.851	0.000
1009	0.962	0.000	0.000	0.012	0.000	0.643	0.000
1010	0.902	0.018	0.000	0.230	0.000	0.550	0.000
1011	0.950	0.000	0.000	0.261	0.000	0.541	0.000
1012	0.999	0.000	0.000	0.620	0.000	0.556	0.000
1013	0.342	0.025	0.000	0.263	0.000	0.763	0.000
1014	0.300	0.000	0.000	0.042	0.000	0.771	0.000
1015	0.960	0.000	0.000	0.648	0.000	0.827	0.000
1016	0.710	0.462	0.000	0.425	0.000	0.989	0.000
1017	0.925	0.000	0.000	0.300	0.000	0.656	0.000
1018	0.996	0.000	0.000	0.045	0.000	0.668	0.000
1019	1.000	0.000	0.000	0.649	0.000	0.756	0.000
1020	1.000	0.000	0.000	0.339	0.000	0.727	0.000
1021	1.000	0.000	0.000	0.764	0.000	0.886	0.000
1022	1.000	0.000	0.000	0.666	0.000	0.992	0.000
1023	1.000	0.000	0.000	0.607	0.000	0.771	0.000
1024	1.000	0.000	0.000	0.769	0.000	0.798	0.000
1025	0.866	0.000	0.500	0.816	0.909	1.000	0.063
1026	0.988	0.000	0.500	0.528	0.455	0.863	0.031
1027	0.708	0.000	1.000	0.770	0.888	0.975	0.169
1028	0.994	0.000	0.000	0.583	0.560	0.709	0.242
1029	0.992	0.000	0.000	0.044	0.000	0.705	0.000
1030	0.998	0.000	0.000	0.000	0.000	0.763	0.000
1031	0.974	0.209	0.000	0.085	0.000	0.636	0.000
1032	0.990	0.941	0.000	0.000	0.000	0.770	0.000
1033	0.910	0.000	1.000	0.767	0.908	0.755	0.401
1034	0.994	0.000	0.000	0.564	0.542	0.697	0.130
1035	1.000	0.000	0.000	0.670	0.654	0.858	0.442
1036	1.000	0.000	0.000	0.350	0.178	0.746	0.000
1037	0.995	0.000	0.000	0.083	0.000	0.541	0.000
1038	0.969	0.051	0.000	0.000	0.000	0.705	0.000
1039	0.998	0.000	0.000	0.001	0.000	0.641	0.000
1040	0.996	0.505	0.000	0.000	0.000	0.646	0.000
1041	0.718	0.000	0.000	0.213	0.000	0.606	0.000
1042	0.759	0.000	0.000	0.613	0.000	0.538	0.000

FOREST CONVERSION UNIT (FCU)	FOREST AGE VALUE	TERMINAL ROAD DENSITY	SLOPE VALUE	NHD PROXIMITY VALUE	IMPOUNDMENT PROXIMITY	WA DNR FORESTRY SITE CLASS VALUE	INDIVIDUAL REDDS TOTAL VALUE
1043	0.704	0.033	0.000	0.004	0.000	0.571	0.000
1044	0.711	0.000	0.000	0.293	0.000	0.541	0.000
1045	0.928	0.000	0.000	0.767	0.000	0.648	0.000
1046	0.917	0.000	0.000	0.605	0.000	0.771	0.002
1047	0.804	0.000	0.000	0.625	0.000	0.548	0.003
1048	0.995	0.000	0.000	0.753	0.000	0.697	0.003
1049	0.812	0.000	0.000	0.000	0.000	0.647	0.000
1050	0.855	0.000	0.000	0.002	0.000	0.541	0.000
1051	1.000	0.581	0.000	0.000	0.000	0.759	0.000
1052	1.000	0.135	0.000	0.000	0.000	0.565	0.000
1053	0.973	0.000	0.000	0.372	0.000	0.541	0.000
1054	1.000	0.000	0.000	0.703	0.000	0.545	0.003
1055	0.998	0.000	0.000	0.099	0.000	0.551	0.000
1056	0.997	0.000	0.000	0.379	0.000	0.621	0.000
1057	0.993	0.042	0.000	0.673	0.659	0.632	0.343
1058	1.000	0.025	0.000	0.190	0.031	0.771	0.000
1059	0.610	0.258	0.000	0.537	0.489	0.844	0.094
1060	0.970	0.354	0.000	0.085	0.007	0.772	0.000
1061	1.000	0.196	0.000	0.000	0.000	0.771	0.000
1062	1.000	0.116	0.000	0.000	0.000	0.771	0.000
1063	1.000	0.000	0.000	0.000	0.000	0.771	0.000
1064	1.000	0.421	0.000	0.000	0.000	0.771	0.000
1065	0.838	0.117	0.000	0.344	0.168	0.955	0.000
1066	1.000	0.000	0.000	0.011	0.000	0.773	0.000
1067	1.000	0.000	0.000	0.611	0.593	0.607	0.304
1068	0.987	0.000	0.000	0.441	0.332	0.610	0.047
1069	1.000	0.000	0.000	0.000	0.000	0.719	0.000
1070	1.000	0.512	0.000	0.000	0.000	0.690	0.000
1071	1.000	0.000	0.000	0.400	0.112	0.708	0.000
1072	1.000	0.060	0.000	0.439	0.000	0.740	0.000
1073	1.000	0.409	0.000	0.000	0.000	0.761	0.000
1074	0.981	0.000	0.000	0.000	0.000	0.697	0.000
1075	1.000	0.042	0.000	0.000	0.000	0.771	0.000
1076	0.998	0.359	0.000	0.000	0.000	0.764	0.000
1077	0.999	0.000	0.000	0.000	0.000	0.757	0.000
1078	1.000	0.000	0.000	0.000	0.000	0.730	0.000
1079	1.000	0.023	0.000	0.000	0.000	0.771	0.000
1080	1.000	0.000	0.000	0.000	0.000	0.771	0.000

FOREST CONVERSION UNIT (FCU)	FOREST AGE VALUE	TERMINAL ROAD DENSITY	SLOPE VALUE	NHD PROXIMITY VALUE	IMPOUNDMENT PROXIMITY	WA DNR FORESTRY SITE CLASS VALUE	INDIVIDUAL REDDS TOTAL VALUE
1081	0.998	0.367	0.000	0.000	0.000	0.767	0.000
1082	0.997	0.255	0.000	0.000	0.000	0.640	0.000
1083	1.000	0.000	0.000	0.112	0.000	0.771	0.000
1084	1.000	0.383	0.000	0.000	0.000	0.771	0.000
1085	1.000	0.000	0.000	0.000	0.000	0.771	0.000
1086	1.000	0.000	0.000	0.000	0.000	0.771	0.000
1087	0.999	0.000	0.000	0.000	0.000	0.771	0.000
1088	0.982	0.133	0.000	0.000	0.000	0.771	0.000
1090	1.000	0.000	0.500	0.249	0.000	1.000	0.000
1092	1.000	0.014	1.000	0.053	0.000	0.941	0.000
1093	0.985	0.027	0.500	0.000	0.000	1.000	0.000
1094	0.927	0.000	1.000	0.312	0.000	0.949	0.000
1095	1.000	0.459	0.500	0.000	0.000	1.000	0.000
1096	0.937	0.457	1.000	0.401	0.000	0.965	0.000
1100	0.625	0.000	1.000	0.007	0.000	1.000	0.000
1101	1.000	0.353	1.000	0.000	0.000	1.000	0.000
1102	0.922	0.455	1.000	0.392	0.000	0.929	0.000
1103	1.000	0.140	1.000	0.000	0.000	1.000	0.000
1104	0.935	0.147	1.000	0.306	0.003	0.907	0.000
1105	0.979	0.000	0.000	0.652	0.000	0.820	0.000
1106	1.000	0.000	0.000	0.786	0.000	0.838	0.000
1107	0.836	0.075	0.000	0.739	0.000	0.641	0.000
1108	1.000	0.000	0.000	0.695	0.000	0.947	0.000
1109	0.995	0.000	0.000	0.515	0.000	0.896	0.000
1110	0.908	0.000	0.500	0.046	0.000	0.892	0.000
1111	0.983	0.452	1.000	0.387	0.000	1.000	0.000
1112	0.901	0.000	1.000	0.000	0.000	1.000	0.000
1113	0.843	0.000	0.000	0.676	0.017	0.571	0.018
1114	0.998	0.000	1.000	0.715	0.115	0.991	0.011
1115	0.830	0.000	0.000	0.678	0.481	0.601	0.084
1116	0.979	0.000	0.000	0.746	0.732	0.910	0.231
1117	0.953	0.067	1.000	0.328	0.126	1.000	0.000
1118	0.904	0.000	1.000	0.011	0.002	0.963	0.000
1119	0.974	0.000	0.000	0.600	0.722	0.923	0.088
1120	1.000	0.000	0.000	0.312	0.295	0.982	0.000
1121	0.312	0.000	0.500	0.575	0.023	1.000	0.000
1122	0.150	0.000	1.000	0.123	0.203	1.000	0.000
1123	0.718	0.169	0.500	0.549	0.421	1.000	0.000

FOREST CONVERSION UNIT (FCU)	FOREST AGE VALUE	TERMINAL ROAD DENSITY	SLOPE VALUE	NHD PROXIMITY VALUE	IMPOUNDMENT PROXIMITY	WA DNR FORESTRY SITE CLASS VALUE	INDIVIDUAL REDDS TOTAL VALUE
1124	0.235	0.000	0.000	0.421	0.782	0.991	0.000
1125	0.952	0.000	0.000	0.519	0.781	0.857	0.049
1129	0.344	0.000	1.000	0.000	0.141	0.989	0.000
1130	0.595	0.120	1.000	0.160	0.287	0.803	0.000
1131	0.274	0.000	0.500	0.420	0.702	0.902	0.000
1132	0.255	0.000	0.000	0.481	0.803	0.634	0.000
1137	0.712	0.000	0.000	0.565	0.602	0.751	0.084
1138	0.803	0.000	0.000	0.806	0.896	0.871	0.299
1139	0.456	0.000	0.500	0.495	0.840	0.812	0.005
1141	0.982	0.000	0.000	0.838	0.884	0.863	0.356
1142	0.998	0.000	0.500	0.437	0.417	1.000	0.000
1143	0.985	0.000	0.000	0.629	0.809	0.968	0.195
1144	0.928	0.000	0.000	0.271	0.259	0.891	0.000
1149	0.966	0.000	0.000	0.487	0.663	0.772	0.000
1150	0.794	0.236	0.000	0.316	0.506	0.709	0.000
1151	0.938	0.000	0.000	0.569	0.802	0.655	0.096
1152	0.780	0.000	0.000	0.522	0.832	0.640	0.063
1153	1.000	0.000	0.000	0.433	0.000	0.771	0.000
1154	1.000	0.000	0.000	0.131	0.000	0.771	0.000
1155	1.000	0.000	0.000	0.009	0.000	0.771	0.000
1156	1.000	0.000	0.000	0.000	0.000	0.771	0.000
1157	0.595	0.000	0.000	0.000	0.000	0.771	0.000
1158	0.949	0.221	0.000	0.000	0.000	0.771	0.000
1159	0.395	0.000	0.000	0.000	0.000	0.771	0.000
1160	0.656	0.083	0.000	0.000	0.000	0.771	0.000
1161	0.871	0.000	0.000	0.000	0.000	0.771	0.000
1162	0.986	0.100	0.000	0.000	0.000	0.771	0.000
1163	0.990	0.000	0.000	0.000	0.000	0.729	0.000
1164	0.919	0.000	0.000	0.000	0.000	0.771	0.000
1165	0.771	0.676	0.500	0.000	0.000	0.771	0.000
1166	0.861	0.000	0.000	0.000	0.000	0.763	0.000
1167	0.987	0.028	0.000	0.000	0.000	0.771	0.000
1168	0.831	0.000	0.000	0.000	0.000	0.767	0.000
1169	0.983	0.000	0.000	0.000	0.000	0.771	0.000
1170	0.985	0.000	0.000	0.000	0.000	0.771	0.000
1171	0.852	0.000	0.000	0.000	0.000	0.771	0.000
1172	0.873	0.037	0.000	0.000	0.000	0.771	0.000
1173	0.982	0.000	0.000	0.000	0.000	0.759	0.000

FOREST CONVERSION UNIT (FCU)	FOREST AGE VALUE	TERMINAL ROAD DENSITY	SLOPE VALUE	NHD PROXIMITY VALUE	IMPOUNDMENT PROXIMITY	WA DNR FORESTRY SITE CLASS VALUE	INDIVIDUAL REDDS TOTAL VALUE
1174	0.728	0.148	0.000	0.012	0.000	0.742	0.000
1175	0.714	0.148	0.000	0.000	0.000	0.771	0.000
1176	0.543	0.019	0.000	0.020	0.000	0.771	0.000
1177	0.958	0.000	0.000	0.000	0.000	0.771	0.000
1178	0.426	0.248	0.000	0.000	0.000	0.771	0.000
1179	1.000	0.045	0.000	0.000	0.000	0.771	0.000
1180	0.614	0.000	0.000	0.000	0.000	0.771	0.000
1181	0.218	0.152	0.000	0.000	0.000	0.771	0.000
1182	0.156	0.000	0.000	0.000	0.000	0.771	0.000
1183	0.310	0.679	0.000	0.000	0.000	0.771	0.000
1184	0.560	0.000	0.000	0.000	0.000	0.771	0.000
1185	0.981	0.400	0.000	0.000	0.000	0.762	0.000
1186	0.716	0.057	0.000	0.000	0.000	0.771	0.000
1187	1.000	0.009	0.000	0.124	0.000	0.771	0.000
1188	0.532	0.113	0.000	0.062	0.000	0.771	0.000
1189	0.369	0.000	0.000	0.000	0.000	0.771	0.000
1190	0.237	0.000	0.000	0.074	0.000	0.771	0.000
1191	0.153	0.000	0.000	0.104	0.000	0.771	0.000
1192	0.150	0.000	0.000	0.288	0.000	0.771	0.000
1193	0.975	0.000	0.000	0.599	0.000	0.771	0.000
1194	0.332	0.000	0.000	0.514	0.000	0.771	0.000
1195	0.944	0.000	0.000	0.730	0.000	0.771	0.000
1196	0.451	0.000	0.000	0.706	0.000	0.771	0.000
1197	0.330	0.000	0.000	0.579	0.000	0.771	0.000
1198	0.190	0.000	0.000	0.524	0.000	0.771	0.000
1199	0.609	0.000	0.000	0.718	0.000	0.771	0.000
1200	0.626	0.000	0.000	0.777	0.000	0.771	0.000
1201	0.150	0.000	0.000	0.463	0.000	0.771	0.000
1202	0.230	0.000	0.000	0.500	0.000	0.771	0.000
1203	0.167	0.000	0.000	0.692	0.000	0.771	0.000
1204	0.781	0.000	0.000	0.698	0.000	0.771	0.000
1205	0.211	0.000	0.000	0.146	0.000	0.771	0.000
1206	0.294	0.046	0.000	0.000	0.000	0.771	0.000
1207	0.606	0.000	0.000	0.309	0.000	0.771	0.000
1208	0.518	0.364	0.000	0.000	0.000	0.771	0.000
1209	0.324	0.000	0.000	0.679	0.000	0.771	0.000
1210	1.000	0.000	0.000	0.700	0.000	0.771	0.000
1211	0.810	0.000	0.000	0.789	0.000	0.771	0.000

FOREST CONVERSION UNIT (FCU)	FOREST AGE VALUE	TERMINAL ROAD DENSITY	SLOPE VALUE	NHD PROXIMITY VALUE	IMPOUNDMENT PROXIMITY	WA DNR FORESTRY SITE CLASS VALUE	INDIVIDUAL REDDS TOTAL VALUE
1212	0.993	0.000	0.000	0.552	0.000	0.771	0.000
1213	0.998	0.000	0.000	0.258	0.000	0.771	0.000
1214	0.989	0.000	0.000	0.000	0.000	0.658	0.000
1215	1.000	0.000	0.000	0.117	0.000	0.771	0.000
1216	1.000	0.000	0.000	0.000	0.000	0.561	0.000
1217	0.966	0.000	0.000	0.314	0.000	0.541	0.000
1218	1.000	0.000	0.000	0.692	0.000	0.588	0.008
1219	0.904	0.000	0.000	0.477	0.000	0.541	0.015
1220	0.983	0.000	0.000	0.759	0.000	0.542	0.041
1221	1.000	0.000	0.000	0.730	0.000	0.775	0.006
1222	0.981	0.518	0.000	0.563	0.000	0.916	0.021
1223	1.000	0.000	0.000	0.761	0.000	0.604	0.011
1224	0.965	0.137	0.000	0.600	0.000	0.662	0.000
1225	0.924	0.000	0.000	0.585	0.000	0.667	0.057
1226	0.992	0.000	0.000	0.807	0.000	0.870	0.041
1227	0.971	0.000	0.000	0.753	0.000	0.623	0.052
1228	1.000	0.000	0.000	0.731	0.000	0.905	0.042
1229	1.000	0.000	0.500	0.580	0.000	0.929	0.010
1230	0.995	0.000	0.000	0.479	0.000	0.634	0.000
1231	1.000	0.000	0.000	0.550	0.000	0.956	0.002
1232	1.000	0.000	0.000	0.181	0.000	0.772	0.000
1233	0.917	0.005	0.000	0.167	0.000	1.000	0.000
1234	0.919	0.236	0.000	0.000	0.000	0.962	0.000
1235	0.908	0.000	0.000	0.195	0.000	0.743	0.000
1236	0.911	0.000	0.000	0.000	0.000	0.766	0.000
1237	0.909	0.000	0.000	0.000	0.000	0.955	0.000
1238	0.900	0.000	1.000	0.000	0.000	0.973	0.000
1239	0.964	0.000	1.000	0.000	0.000	0.967	0.000
1240	0.982	0.030	1.000	0.000	0.000	0.900	0.000
1241	0.967	0.000	0.000	0.077	0.000	0.552	0.000
1242	0.961	0.000	0.000	0.000	0.000	0.564	0.000
1243	0.979	0.000	0.000	0.000	0.000	0.765	0.000
1244	1.000	0.000	0.000	0.000	0.000	0.628	0.000
1245	0.987	0.151	0.500	0.000	0.000	0.741	0.000
1246	0.985	0.533	0.500	0.000	0.000	0.767	0.000
1247	0.999	0.729	1.000	0.000	0.000	0.743	0.000
1248	0.967	0.345	0.500	0.000	0.000	0.706	0.000
1249	0.991	0.000	0.000	0.825	0.000	0.566	0.153

FOREST CONVERSION UNIT (FCU)	FOREST AGE VALUE	TERMINAL ROAD DENSITY	SLOPE VALUE	NHD PROXIMITY VALUE	IMPOUNDMENT PROXIMITY	WA DNR FORESTRY SITE CLASS VALUE	INDIVIDUAL REDDS TOTAL VALUE
1250	0.993	0.000	0.000	0.717	0.000	0.544	0.049
1251	0.990	0.000	0.000	0.768	0.000	0.734	0.130
1252	0.948	0.000	0.000	0.500	0.000	0.660	0.011
1253	0.999	0.000	0.000	0.587	0.000	0.715	0.000
1254	1.000	0.000	0.000	0.220	0.000	0.889	0.000
1255	0.940	0.000	0.000	0.212	0.000	0.623	0.000
1256	1.000	0.000	0.000	0.006	0.000	0.792	0.000
1257	0.966	0.000	0.000	0.677	0.000	0.576	0.026
1258	0.944	0.000	0.000	0.446	0.000	0.770	0.000
1259	0.927	0.069	0.000	0.222	0.000	0.748	0.000
1260	0.882	0.000	0.000	0.045	0.000	0.771	0.000
1261	0.923	0.000	0.000	0.015	0.000	0.771	0.000
1262	0.978	0.000	0.000	0.000	0.000	0.771	0.000
1263	0.909	0.000	0.000	0.000	0.000	0.771	0.000
1264	0.912	0.120	0.000	0.000	0.000	0.762	0.000
1265	0.977	0.000	0.000	0.000	0.000	0.782	0.000
1266	0.993	0.000	0.000	0.000	0.000	0.771	0.000
1267	1.000	0.000	0.000	0.000	0.000	0.803	0.000
1268	1.000	0.000	0.000	0.000	0.000	0.771	0.000
1269	1.000	0.382	0.000	0.000	0.000	0.771	0.000
1270	0.970	0.314	0.000	0.000	0.000	0.771	0.000
1271	0.997	0.000	0.000	0.000	0.000	0.771	0.000
1272	0.977	0.000	0.000	0.000	0.000	0.767	0.000
1273	0.979	0.000	0.000	0.000	0.000	0.742	0.000
1274	0.994	0.000	0.000	0.000	0.000	0.755	0.000
1275	0.910	0.337	0.000	0.000	0.000	0.565	0.000
1276	0.946	0.000	0.000	0.000	0.000	0.546	0.000
1277	1.000	0.000	0.000	0.000	0.000	0.771	0.000
1278	0.998	0.000	0.000	0.000	0.000	0.860	0.000
1279	0.997	0.000	0.000	0.000	0.000	0.741	0.000
1280	1.000	0.000	0.000	0.000	0.000	0.775	0.000
1281	0.650	0.000	0.000	0.767	0.000	0.773	0.000
1282	0.789	0.000	0.000	0.781	0.000	0.730	0.000
1283	0.384	0.000	0.000	0.441	0.000	0.768	0.000
1284	0.473	0.000	0.000	0.393	0.000	0.612	0.000
1285	1.000	0.000	0.000	0.747	0.000	0.760	0.000
1286	1.000	0.000	0.000	0.761	0.000	0.771	0.000
1287	1.000	0.000	0.000	0.342	0.000	0.662	0.000

FOREST CONVERSION UNIT (FCU)	FOREST AGE VALUE	TERMINAL ROAD DENSITY	SLOPE VALUE	NHD PROXIMITY VALUE	IMPOUNDMENT PROXIMITY	WA DNR FORESTRY SITE CLASS VALUE	INDIVIDUAL REDDS TOTAL VALUE
1288	1.000	0.000	0.000	0.333	0.000	0.854	0.000
1289	0.322	0.000	0.000	0.012	0.000	0.729	0.000
1290	0.398	0.000	0.000	0.000	0.000	0.687	0.000
1291	0.357	0.360	0.000	0.000	0.000	0.771	0.000
1292	0.654	0.022	0.000	0.000	0.000	0.771	0.000
1293	0.999	0.000	0.000	0.000	0.000	0.758	0.000
1294	1.000	0.000	0.000	0.000	0.000	0.874	0.000
1295	1.000	0.000	0.000	0.000	0.000	0.771	0.000
1296	1.000	0.000	0.000	0.102	0.006	0.852	0.000
1297	0.854	0.000	0.000	0.814	0.000	0.786	0.057
1298	0.442	0.000	0.000	0.728	0.009	0.907	0.088
1299	0.778	0.000	0.000	0.477	0.027	0.954	0.000
1300	0.740	0.000	1.000	0.699	0.489	0.976	0.123
1301	0.353	0.033	0.000	0.527	0.011	0.924	0.054
1302	0.304	0.000	0.500	0.535	0.552	0.996	0.070
1303	0.534	0.148	0.000	0.722	0.700	0.790	0.120
1304	0.301	0.156	0.000	0.557	0.608	0.892	0.055
1305	0.762	0.000	1.000	0.270	0.107	0.992	0.000
1306	0.712	0.000	1.000	0.625	0.653	0.898	0.034
1307	0.733	0.000	0.000	0.532	0.501	0.846	0.094
1308	0.790	0.000	1.000	0.768	0.865	0.907	0.115
1309	0.960	0.000	0.500	0.744	0.954	0.959	0.028
1310	0.860	0.000	1.000	0.818	0.909	0.806	0.169
1311	0.794	0.196	1.000	0.866	0.887	0.879	0.130
1312	0.942	0.052	0.500	0.752	0.909	0.807	0.112
1313	0.998	0.000	0.000	0.001	0.000	0.771	0.000
1314	1.000	0.000	0.000	0.000	0.000	0.771	0.000
1315	1.000	0.000	0.000	0.402	0.000	0.771	0.005
1316	1.000	0.000	0.000	0.390	0.000	0.770	0.000
1317	0.804	0.000	0.000	0.001	0.000	0.771	0.000
1318	0.723	0.000	0.000	0.063	0.000	0.759	0.000
1319	0.594	0.000	0.000	0.488	0.000	0.763	0.159
1320	0.350	0.000	0.000	0.608	0.000	0.791	0.252
1321	1.000	0.000	0.000	0.790	0.000	0.852	0.008
1322	1.000	0.000	0.500	0.733	0.000	0.871	0.029
1323	1.000	0.000	0.000	0.768	0.000	0.771	0.016
1324	0.997	0.000	0.000	0.684	0.000	0.777	0.005
1325	0.970	0.000	1.000	0.773	0.000	0.801	0.135

FOREST CONVERSION UNIT (FCU)	FOREST AGE VALUE	TERMINAL ROAD DENSITY	SLOPE VALUE	NHD PROXIMITY VALUE	IMPOUNDMENT PROXIMITY	WA DNR FORESTRY SITE CLASS VALUE	INDIVIDUAL REDDS TOTAL VALUE
1326	0.947	0.000	0.000	0.717	0.000	0.866	0.057
1327	1.000	0.000	0.000	0.682	0.000	0.773	0.000
1328	1.000	0.000	0.000	0.435	0.000	0.657	0.000
1329	0.740	0.000	0.000	0.445	0.331	0.612	0.000
1330	0.763	0.000	1.000	0.781	0.889	0.868	0.002
1331	0.416	0.000	0.000	0.660	0.357	0.819	0.159
1332	0.848	0.000	0.500	0.703	0.883	0.903	0.071
1333	0.651	0.000	1.000	0.756	0.813	0.826	0.244
1334	0.973	0.000	1.000	0.768	0.945	0.737	0.281
1335	0.679	0.000	0.000	0.726	0.854	0.674	0.068
1336	0.523	0.000	0.000	0.657	0.689	0.685	0.247
1337	0.989	0.000	0.000	0.695	0.070	0.820	0.107
1338	1.000	0.000	0.000	0.667	0.419	0.579	0.114
1339	1.000	0.223	0.000	0.283	0.000	0.642	0.000
1340	1.000	0.052	0.000	0.356	0.146	0.665	0.000
1341	1.000	0.000	0.000	0.753	0.772	0.569	0.245
1342	0.994	0.000	0.000	0.667	0.803	0.542	0.054
1343	1.000	0.000	0.000	0.681	0.765	0.774	0.107
1344	1.000	0.000	0.000	0.667	0.774	0.483	0.190
1345	0.829	0.320	0.000	0.000	0.000	0.771	0.000
1346	0.648	0.167	0.000	0.000	0.000	0.655	0.000
1347	0.358	0.000	0.000	0.000	0.000	0.780	0.000
1348	0.300	0.000	0.000	0.000	0.000	0.958	0.000
1349	0.625	0.082	0.000	0.038	0.000	0.595	0.000
1350	0.860	0.000	0.000	0.484	0.000	0.689	0.034
1351	0.300	0.000	0.000	0.096	0.000	0.818	0.000
1352	0.304	0.000	0.000	0.549	0.000	0.702	0.099
1353	0.333	0.221	0.000	0.000	0.000	0.771	0.000
1354	0.433	0.000	0.000	0.000	0.000	0.771	0.000
1355	0.996	0.000	0.000	0.000	0.000	0.771	0.000
1356	0.997	0.000	0.000	0.000	0.000	0.771	0.000
1357	0.518	0.000	0.000	0.004	0.000	0.672	0.000
1358	0.345	0.000	0.000	0.432	0.000	0.708	0.000
1359	1.000	0.000	0.000	0.000	0.000	0.771	0.000
1360	0.865	0.000	0.000	0.331	0.000	0.768	0.000
1361	0.814	0.245	0.000	0.000	0.000	0.771	0.000
1362	0.993	0.000	0.000	0.000	0.000	0.771	0.000
1363	0.637	0.714	0.000	0.000	0.000	0.771	0.000

FOREST CONVERSION UNIT (FCU)	FOREST AGE VALUE	TERMINAL ROAD DENSITY	SLOPE VALUE	NHD PROXIMITY VALUE	IMPOUNDMENT PROXIMITY	WA DNR FORESTRY SITE CLASS VALUE	INDIVIDUAL REDDS TOTAL VALUE
1364	0.992	0.000	0.000	0.000	0.000	0.771	0.000
1365	1.000	0.000	0.000	0.000	0.000	0.771	0.000
1366	1.000	0.000	0.000	0.210	0.000	0.752	0.000
1367	1.000	0.000	0.000	0.000	0.000	0.771	0.000
1368	1.000	0.000	0.000	0.075	0.000	0.771	0.000
1369	0.982	0.868	0.000	0.000	0.000	0.681	0.000
1370	1.000	0.209	0.000	0.095	0.000	0.541	0.000
1371	0.969	0.158	0.000	0.000	0.000	0.662	0.000
1372	0.997	0.221	0.000	0.264	0.000	0.541	0.000
1373	0.790	0.000	0.000	0.000	0.000	0.751	0.000
1374	1.000	0.000	0.000	0.002	0.000	0.771	0.000
1375	0.996	0.000	0.000	0.100	0.000	0.628	0.000
1376	0.972	0.000	0.000	0.000	0.000	0.605	0.000
1414	0.966	0.286	1.000	0.254	0.763	0.985	0.000
1416	1.000	0.136	1.000	0.335	0.869	0.962	0.000
1419	0.309	0.000	0.000	0.186	0.789	1.000	0.000
1420	0.561	0.000	0.000	0.526	0.921	0.882	0.000
1425	0.100	0.333	1.000	0.002	0.258	1.000	0.000
1426	0.240	0.567	1.000	0.000	0.000	1.000	0.000
1427	0.323	0.035	0.000	0.376	0.618	0.681	0.000
1428	0.226	0.534	0.000	0.019	0.079	0.782	0.000
1433	0.805	0.000	0.000	0.575	0.836	0.541	0.023
1434	0.901	0.000	0.000	0.244	0.303	0.658	0.000
1435	0.990	0.053	0.000	0.553	0.834	0.719	0.023
1436	0.992	0.000	0.000	0.256	0.319	0.938	0.000
1437	0.985	0.416	1.000	0.000	0.000	0.771	0.000
1438	1.000	0.694	1.000	0.000	0.000	0.812	0.000
1439	0.999	0.000	0.000	0.000	0.000	0.879	0.000
1440	1.000	0.188	0.500	0.000	0.000	0.841	0.000
1441	0.635	0.000	0.500	0.412	0.617	0.802	0.000
1442	0.387	0.000	1.000	0.407	0.788	0.908	0.000
1443	0.791	0.282	0.000	0.540	0.813	0.708	0.071
1444	0.314	0.164	0.000	0.500	0.795	0.605	0.000
1450	0.457	0.000	0.000	0.525	0.868	0.849	0.015
1452	0.679	0.000	0.000	0.516	0.922	1.000	0.000
1457	0.986	0.479	0.000	0.548	0.866	0.936	0.000
1459	0.993	0.000	0.000	0.519	0.722	1.000	0.000
1462	0.150	0.351	1.000	0.814	0.916	0.998	0.075

FOREST CONVERSION UNIT (FCU)	FOREST AGE VALUE	TERMINAL ROAD DENSITY	SLOPE VALUE	NHD PROXIMITY VALUE	IMPOUNDMENT PROXIMITY	WA DNR FORESTRY SITE CLASS VALUE	INDIVIDUAL REDDS TOTAL VALUE
1465	0.980	0.000	0.000	0.298	0.441	1.000	0.000
1466	0.992	0.000	0.000	0.634	0.748	1.000	0.000
1467	1.000	0.000	0.000	0.450	0.006	0.998	0.000
1468	0.991	0.000	0.000	0.737	0.313	1.000	0.000
1469	0.485	0.000	0.000	0.853	0.894	1.000	0.000
1470	0.150	0.000	0.500	0.500	0.805	0.820	0.000
1471	0.252	0.085	0.000	0.694	0.515	0.977	0.000
1472	0.329	0.000	0.000	0.492	0.736	0.781	0.000
1473	0.983	0.000	0.000	0.062	0.000	0.735	0.000
1474	0.928	0.369	0.000	0.163	0.000	0.651	0.000
1475	0.910	0.000	0.000	0.000	0.000	0.771	0.000
1476	0.623	0.084	0.000	0.000	0.000	0.771	0.000
1477	0.732	0.197	0.000	0.035	0.000	0.585	0.000
1478	0.700	0.000	0.000	0.294	0.000	0.568	0.000
1479	0.507	0.000	0.000	0.000	0.000	0.730	0.000
1480	0.735	0.000	0.000	0.204	0.000	0.595	0.000
1481	0.700	0.247	0.000	0.000	0.000	0.771	0.000
1482	0.700	0.000	0.000	0.000	0.000	0.771	0.000
1483	0.851	0.000	0.000	0.000	0.000	0.771	0.000
1484	0.703	0.000	0.000	0.000	0.000	0.771	0.000
1485	0.905	0.000	0.000	0.000	0.000	0.734	0.000
1486	0.980	0.000	0.000	0.096	0.000	0.636	0.000
1487	0.873	0.000	0.000	0.000	0.000	0.759	0.000
1488	0.924	0.000	0.000	0.297	0.000	0.638	0.000
1489	0.700	0.136	0.500	0.000	0.000	0.771	0.000
1490	0.700	0.296	1.000	0.000	0.000	0.771	0.000
1491	0.701	0.000	0.000	0.000	0.000	0.771	0.000
1492	0.706	0.118	0.000	0.000	0.000	0.768	0.000
1493	0.561	0.000	0.000	0.000	0.000	0.771	0.000
1494	0.596	0.000	0.000	0.000	0.000	0.771	0.000
1495	0.592	0.000	0.000	0.000	0.000	0.721	0.000
1496	0.347	0.000	0.000	0.000	0.000	0.771	0.000
1497	0.864	0.000	0.000	0.008	0.000	0.718	0.000
1498	0.930	0.000	0.000	0.000	0.000	0.646	0.000
1499	0.961	0.000	0.000	0.493	0.000	0.541	0.000
1500	0.906	0.000	0.000	0.407	0.000	0.543	0.000
1501	0.530	0.000	0.000	0.000	0.000	0.584	0.000
1502	0.300	0.000	0.000	0.000	0.000	0.674	0.000

FOREST CONVERSION UNIT (FCU)	FOREST AGE VALUE	TERMINAL ROAD DENSITY	SLOPE VALUE	NHD PROXIMITY VALUE	IMPOUNDMENT PROXIMITY	WA DNR FORESTRY SITE CLASS VALUE	INDIVIDUAL REDDS TOTAL VALUE
1503	0.484	0.000	0.000	0.031	0.000	0.548	0.000
1504	0.343	0.000	0.000	0.000	0.000	0.598	0.000
1505	0.748	0.000	0.000	0.660	0.000	0.544	0.282
1506	0.946	0.000	0.000	0.776	0.000	0.792	0.050
1507	0.769	0.000	0.000	0.673	0.000	0.541	0.110
1508	0.991	0.000	0.000	0.694	0.000	0.720	0.088
1509	0.974	0.000	0.000	0.544	0.000	0.541	0.028
1510	0.940	0.000	0.000	0.583	0.000	0.541	0.096
1511	0.965	0.000	0.000	0.795	0.000	0.629	0.112
1512	0.975	0.000	0.000	0.749	0.000	0.616	0.130
1513	0.925	0.000	0.000	0.618	0.000	0.627	0.000
1514	0.965	0.000	0.000	0.463	0.000	0.771	0.000
1515	0.910	0.000	0.000	0.197	0.000	0.753	0.000
1516	0.907	0.108	0.000	0.012	0.000	0.771	0.000
1517	0.999	0.000	0.000	0.562	0.000	0.771	0.067
1518	0.980	0.000	0.000	0.577	0.000	0.771	0.161
1519	0.983	0.295	0.000	0.067	0.000	0.771	0.000
1520	0.996	0.000	0.000	0.109	0.000	0.771	0.000
1521	0.973	0.000	0.000	0.831	0.000	0.541	0.106
1522	0.715	0.000	0.000	0.555	0.000	0.598	0.000
1523	0.991	0.000	0.000	0.752	0.000	0.470	0.218
1524	0.705	0.000	0.000	0.562	0.000	0.449	0.032
1525	0.500	0.000	0.000	0.117	0.000	0.668	0.000
1526	0.632	0.000	0.000	0.000	0.000	0.751	0.000
1527	0.608	0.000	0.000	0.405	0.000	0.555	0.000
1528	0.858	0.000	0.000	0.065	0.000	0.737	0.000
1529	0.934	0.000	0.000	0.690	0.000	0.752	0.146
1530	0.872	0.000	0.000	0.816	0.000	0.631	0.042
1531	0.964	0.000	0.000	0.377	0.000	0.771	0.000
1532	0.932	0.000	0.000	0.602	0.000	0.606	0.000
1533	0.875	0.000	0.000	0.672	0.000	0.606	0.003
1534	0.900	0.000	0.000	0.443	0.000	0.713	0.000
1535	0.954	0.000	0.000	0.774	0.000	0.684	0.000
1536	0.890	0.000	0.000	0.723	0.000	0.771	0.000
1537	1.000	0.000	0.000	0.458	0.000	0.541	0.000
1538	1.000	0.000	0.000	0.495	0.000	0.541	0.002
1539	0.918	0.000	0.000	0.691	0.000	0.541	0.000
1540	0.986	0.000	0.000	0.762	0.000	0.617	0.347

FOREST CONVERSION UNIT (FCU)	FOREST AGE VALUE	TERMINAL ROAD DENSITY	SLOPE VALUE	NHD PROXIMITY VALUE	IMPOUNDMENT PROXIMITY	WA DNR FORESTRY SITE CLASS VALUE	INDIVIDUAL REDDS TOTAL VALUE
1541	0.998	0.000	0.000	0.536	0.000	0.541	0.041
1542	1.000	0.000	0.000	0.549	0.000	0.631	0.000
1543	0.758	0.000	0.000	0.802	0.000	0.763	0.305
1544	0.983	0.000	0.000	0.764	0.000	0.715	0.096
1545	1.000	0.000	0.000	0.441	0.000	0.541	0.000
1546	1.000	0.000	0.000	0.718	0.000	0.676	0.253
1547	0.986	0.000	0.000	0.294	0.000	0.543	0.000
1548	0.934	0.000	0.000	0.658	0.000	0.740	0.226
1549	0.533	0.000	1.000	0.781	0.000	0.782	0.433
1550	0.642	0.000	1.000	0.810	0.000	0.922	0.248
1551	0.866	0.000	1.000	0.781	0.000	0.720	0.192
1552	0.249	0.000	0.000	0.701	0.000	0.551	0.219
1569	1.000	0.000	0.000	0.767	0.000	0.873	0.000
1570	1.000	0.000	0.000	0.694	0.000	0.862	0.010
1571	1.000	0.000	0.000	0.618	0.000	0.841	0.000
1572	1.000	0.000	0.000	0.486	0.000	0.751	0.000
1573	0.987	0.000	0.000	0.769	0.000	0.881	0.123
1574	0.447	0.000	0.000	0.708	0.000	0.618	0.174
1575	1.000	0.000	0.000	0.613	0.000	0.674	0.334
1576	1.000	0.000	0.000	0.827	0.000	0.770	0.086
1577	0.932	0.000	0.000	0.195	0.000	0.771	0.000
1578	1.000	0.000	0.000	0.302	0.000	0.662	0.000
1579	0.626	0.259	0.500	0.000	0.000	0.840	0.000
1580	1.000	0.000	0.000	0.268	0.001	0.591	0.000
1581	1.000	0.000	0.000	0.662	0.000	0.541	0.383
1582	1.000	0.000	0.000	0.745	0.000	0.548	1.000
1583	1.000	0.000	0.000	0.683	0.090	0.396	0.472
1584	1.000	0.000	0.000	0.680	0.025	0.541	0.808
1601	0.939	0.000	1.000	0.718	0.000	0.996	0.000
1602	0.914	0.000	1.000	0.710	0.000	0.994	0.000
1603	0.995	0.204	0.500	0.729	0.000	0.954	0.000
1604	1.000	0.178	0.000	0.705	0.000	0.938	0.000
1605	0.907	0.000	0.500	0.681	0.000	1.000	0.000
1606	0.916	0.000	0.000	0.724	0.000	0.846	0.000
1607	1.000	0.188	0.500	0.708	0.000	1.000	0.000
1608	0.979	0.000	0.000	0.701	0.000	0.888	0.000
1609	0.992	0.000	0.500	0.563	0.000	1.000	0.000
1610	1.000	0.000	0.000	0.796	0.000	0.995	0.000

FOREST CONVERSION UNIT (FCU)	FOREST AGE VALUE	TERMINAL ROAD DENSITY	SLOPE VALUE	NHD PROXIMITY VALUE	IMPOUNDMENT PROXIMITY	WA DNR FORESTRY SITE CLASS VALUE	INDIVIDUAL REDDS TOTAL VALUE
1611	0.983	0.000	0.500	0.622	0.000	0.957	0.000
1612	0.982	0.000	0.000	0.799	0.000	0.810	0.000
1613	1.000	0.037	1.000	0.618	0.000	1.000	0.000
1614	0.971	0.000	0.000	0.780	0.000	0.903	0.000
1615	0.979	0.000	1.000	0.524	0.000	0.999	0.000
1616	0.963	0.000	0.000	0.692	0.000	0.902	0.000
1617	0.946	0.000	0.500	0.687	0.000	0.879	0.000
1618	0.788	0.000	1.000	0.683	0.000	0.993	0.000
1619	0.851	0.000	0.000	0.859	0.000	0.771	0.000
1620	0.790	0.000	0.000	0.755	0.000	0.804	0.000
1621	0.818	0.000	1.000	0.471	0.000	1.000	0.000
1622	1.000	0.375	1.000	0.069	0.000	1.000	0.000
1623	0.525	0.000	1.000	0.559	0.000	0.900	0.000
1624	0.870	0.043	1.000	0.367	0.000	1.000	0.000
1625	0.752	0.351	0.500	0.663	0.000	0.889	0.000
1626	0.772	0.277	0.500	0.720	0.000	0.821	0.000
1627	0.707	0.170	0.000	0.737	0.000	0.800	0.000
1628	0.700	0.175	1.000	0.500	0.000	0.923	0.000
1629	0.782	0.000	0.000	0.786	0.000	0.647	0.000
1630	0.646	0.000	0.000	0.654	0.000	0.685	0.000
1631	0.729	0.000	1.000	0.595	0.000	0.862	0.000
1632	0.749	0.000	0.000	0.551	0.000	0.553	0.000
1633	0.744	0.000	0.000	0.541	0.000	0.844	0.000
1634	0.884	0.000	0.000	0.713	0.000	0.801	0.000
1635	0.700	0.312	1.000	0.192	0.000	0.752	0.000
1636	0.830	0.000	0.000	0.292	0.000	0.992	0.000
1637	0.900	0.107	1.000	0.500	0.000	0.896	0.000
1638	0.933	0.000	0.000	0.735	0.000	0.771	0.000
1639	0.896	0.165	1.000	0.489	0.000	0.922	0.000
1640	0.926	0.000	0.000	0.759	0.000	0.771	0.000
1641	0.712	0.200	0.500	0.000	0.000	0.810	0.000
1642	0.896	0.000	0.000	0.000	0.000	0.988	0.000
1643	0.708	0.000	0.000	0.000	0.000	0.807	0.000
1644	0.739	0.000	0.000	0.000	0.000	0.752	0.000
1645	0.795	0.000	1.000	0.216	0.000	0.851	0.000
1646	0.805	0.000	0.000	0.446	0.000	0.771	0.000
1647	0.713	0.000	1.000	0.000	0.000	0.564	0.000
1648	0.861	0.000	0.000	0.000	0.000	0.709	0.000

FOREST CONVERSION UNIT (FCU)	FOREST AGE VALUE	TERMINAL ROAD DENSITY	SLOPE VALUE	NHD PROXIMITY VALUE	IMPOUNDMENT PROXIMITY	WA DNR FORESTRY SITE CLASS VALUE	INDIVIDUAL REDDS TOTAL VALUE
1649	0.724	0.281	0.000	0.686	0.000	0.858	0.000
1650	0.700	0.405	1.000	0.313	0.000	0.960	0.000
1651	0.754	0.206	0.000	0.626	0.000	0.834	0.000
1652	0.700	0.307	1.000	0.273	0.000	1.000	0.000
1653	0.700	0.069	1.000	0.157	0.000	0.897	0.000
1654	0.772	0.000	0.000	0.119	0.000	0.650	0.000
1655	0.700	0.261	1.000	0.000	0.000	0.947	0.000
1656	0.495	0.000	0.000	0.000	0.000	0.771	0.000
1657	0.705	0.226	0.000	0.364	0.000	0.878	0.000
1658	0.700	0.462	1.000	0.050	0.000	1.000	0.000
1659	0.893	0.041	0.000	0.000	0.000	0.829	0.000
1660	0.874	0.467	1.000	0.000	0.000	0.785	0.000
1661	0.700	0.510	1.000	0.000	0.000	0.945	0.000
1662	0.727	0.000	0.000	0.000	0.000	0.771	0.000
1663	0.932	0.072	0.500	0.000	0.000	0.705	0.000
1664	0.935	0.257	0.000	0.000	0.000	0.754	0.000
1665	0.991	0.000	0.000	0.737	0.000	0.541	0.000
1666	0.956	0.000	0.000	0.723	0.000	0.601	0.000
1667	1.000	0.000	0.000	0.515	0.000	0.541	0.000
1668	1.000	0.000	0.000	0.743	0.000	0.543	0.000
1669	1.000	0.000	0.000	0.725	0.000	0.771	0.000
1670	1.000	0.000	0.000	0.500	0.000	0.771	0.000
1671	1.000	0.000	0.000	0.769	0.000	0.624	0.000
1672	1.000	0.000	0.000	0.852	0.000	0.688	0.000
1673	0.997	0.000	0.000	0.313	0.000	0.541	0.000
1674	1.000	0.000	0.000	0.498	0.000	0.541	0.000
1675	1.000	0.000	0.000	0.000	0.000	0.665	0.000
1676	1.000	0.000	0.000	0.058	0.000	0.646	0.000
1677	1.000	0.000	0.000	0.601	0.000	0.584	0.000
1678	1.000	0.000	0.000	0.596	0.000	0.877	0.000
1679	0.999	0.000	0.000	0.122	0.000	0.877	0.000
1680	0.966	0.000	0.000	0.120	0.000	0.984	0.000
1681	0.900	0.000	0.000	0.444	0.000	0.771	0.000
1682	0.600	0.000	0.000	0.181	0.000	0.771	0.000
1683	0.715	0.000	0.000	0.578	0.000	0.799	0.000
1684	0.546	0.000	0.000	0.471	0.000	0.771	0.000
1685	0.500	0.000	0.000	0.000	0.000	0.771	0.000
1686	0.500	0.000	0.000	0.000	0.000	0.729	0.000

FOREST CONVERSION UNIT (FCU)	FOREST AGE VALUE	TERMINAL ROAD DENSITY	SLOPE VALUE	NHD PROXIMITY VALUE	IMPOUNDMENT PROXIMITY	WA DNR FORESTRY SITE CLASS VALUE	INDIVIDUAL REDDS TOTAL VALUE
1687	0.500	0.000	0.000	0.000	0.000	0.771	0.000
1688	0.508	0.000	0.000	0.000	0.000	0.771	0.000
1689	0.945	0.000	0.000	0.480	0.000	0.971	0.000
1690	0.890	0.000	0.000	0.227	0.000	0.888	0.000
1691	1.000	0.000	0.000	0.021	0.000	0.971	0.000
1692	1.000	0.000	0.000	0.000	0.000	1.000	0.000
1693	0.732	0.000	0.000	0.000	0.000	0.868	0.000
1694	0.540	0.000	0.000	0.000	0.000	0.776	0.000
1695	1.000	0.000	0.000	0.000	0.000	1.000	0.000
1696	0.474	0.000	0.000	0.000	0.000	0.861	0.000
1697	0.685	0.517	0.000	0.000	0.000	0.771	0.000
1698	0.858	0.328	0.000	0.000	0.000	0.771	0.000
1699	0.150	0.794	1.000	0.000	0.000	0.771	0.000
1700	0.304	0.000	1.000	0.000	0.000	0.771	0.000
1701	1.000	0.000	0.000	0.000	0.000	0.771	0.000
1702	1.000	0.000	0.000	0.000	0.000	0.772	0.000
1703	0.899	0.000	0.000	0.000	0.000	0.771	0.000
1704	1.000	0.000	1.000	0.000	0.000	0.771	0.000
1705	0.317	0.501	1.000	0.000	0.000	0.771	0.000
1706	0.202	0.000	1.000	0.000	0.000	0.771	0.000
1707	0.981	0.000	0.000	0.000	0.000	0.771	0.000
1708	0.998	0.224	0.000	0.000	0.000	0.771	0.000
1709	0.318	0.000	0.000	0.000	0.000	0.771	0.000
1710	0.927	0.000	0.000	0.000	0.000	0.771	0.000
1711	0.943	0.000	0.000	0.000	0.000	0.771	0.000
1712	1.000	0.000	0.000	0.000	0.000	0.771	0.000
1713	1.000	0.000	0.000	0.000	0.000	0.783	0.000
1714	1.000	0.000	0.000	0.000	0.000	0.851	0.000
1715	1.000	0.000	1.000	0.000	0.000	0.771	0.000
1716	1.000	0.000	1.000	0.000	0.000	0.771	0.000
1717	0.938	0.000	0.000	0.000	0.000	0.969	0.000
1718	0.447	0.000	0.000	0.000	0.000	0.857	0.000
1719	0.769	0.000	0.000	0.000	0.000	0.776	0.000
1720	0.388	0.000	0.000	0.000	0.000	0.771	0.000
1721	1.000	0.000	0.000	0.000	0.000	0.771	0.000
1722	0.967	0.000	0.000	0.000	0.000	0.771	0.000
1723	1.000	0.000	0.000	0.000	0.000	0.771	0.000
1724	1.000	0.000	0.000	0.000	0.000	0.771	0.000

FOREST CONVERSION UNIT (FCU)	FOREST AGE VALUE	TERMINAL ROAD DENSITY	SLOPE VALUE	NHD PROXIMITY VALUE	IMPOUNDMENT PROXIMITY	WA DNR FORESTRY SITE CLASS VALUE	INDIVIDUAL REDDS TOTAL VALUE
1725	0.794	0.157	0.500	0.000	0.000	0.771	0.000
1726	0.543	0.049	1.000	0.000	0.000	0.771	0.000
1727	0.802	0.604	0.000	0.000	0.000	0.771	0.000
1728	0.976	0.231	0.000	0.000	0.000	0.771	0.000
1729	0.928	0.000	0.500	0.000	0.000	0.613	0.000
1730	0.901	0.000	0.000	0.000	0.000	0.556	0.000
1731	0.907	0.000	1.000	0.000	0.000	0.602	0.000
1732	0.901	0.000	0.000	0.000	0.000	0.541	0.000
1733	0.904	0.000	0.000	0.000	0.000	0.542	0.000
1734	0.948	0.043	0.000	0.000	0.000	0.609	0.000
1735	0.904	0.000	0.000	0.000	0.000	0.541	0.000
1736	0.913	0.046	0.000	0.000	0.000	0.541	0.000
1737	0.916	0.000	0.000	0.000	0.000	0.591	0.000
1738	0.921	0.000	0.000	0.000	0.000	0.629	0.000
1739	0.916	0.000	0.000	0.000	0.000	0.541	0.000
1740	0.925	0.000	0.000	0.000	0.000	0.549	0.000
1741	0.925	0.000	0.000	0.000	0.000	0.547	0.000
1742	0.940	0.000	0.000	0.000	0.000	0.711	0.000
1743	0.962	0.000	0.000	0.000	0.000	0.598	0.000
1744	0.968	0.000	0.000	0.000	0.000	0.771	0.000
1745	0.955	0.000	0.000	0.000	0.000	0.690	0.000
1746	0.992	0.000	0.000	0.000	0.000	0.591	0.000
1747	0.956	0.000	0.000	0.000	0.000	0.759	0.000
1748	0.993	0.000	0.000	0.000	0.000	0.695	0.000
1749	0.993	0.000	0.000	0.000	0.000	0.890	0.000
1750	0.998	0.252	0.500	0.000	0.000	0.846	0.000
1751	0.948	0.000	0.000	0.000	0.000	0.718	0.000
1752	0.905	0.000	0.000	0.000	0.000	0.774	0.000
1753	0.992	0.000	0.000	0.000	0.000	0.744	0.000
1754	1.000	0.000	0.000	0.000	0.000	0.857	0.000
1755	1.000	0.276	0.000	0.000	0.000	0.771	0.000
1756	1.000	0.587	0.000	0.000	0.000	0.771	0.000
1757	0.913	0.000	0.000	0.000	0.000	0.779	0.000
1758	0.613	0.000	0.000	0.000	0.000	0.771	0.000
1759	0.816	0.002	0.000	0.000	0.000	0.771	0.000
1760	0.439	0.114	0.000	0.063	0.000	0.717	0.000
1761	1.000	0.000	0.000	0.000	0.000	0.771	0.000
1762	0.945	0.472	0.000	0.000	0.000	0.678	0.000

FOREST CONVERSION UNIT (FCU)	FOREST AGE VALUE	TERMINAL ROAD DENSITY	SLOPE VALUE	NHD PROXIMITY VALUE	IMPOUNDMENT PROXIMITY	WA DNR FORESTRY SITE CLASS VALUE	INDIVIDUAL REDDS TOTAL VALUE
1763	1.000	0.000	0.000	0.002	0.000	0.692	0.000
1764	0.974	0.000	0.000	0.073	0.000	0.772	0.000
1765	0.908	0.000	0.000	0.000	0.000	0.710	0.000
1766	0.937	0.000	0.000	0.000	0.000	0.849	0.000
1767	0.969	0.000	0.000	0.016	0.000	0.941	0.000
1768	0.910	0.000	0.000	0.000	0.000	0.980	0.000
1769	1.000	0.000	0.000	0.406	0.000	0.760	0.000
1770	1.000	0.000	0.000	0.586	0.000	0.771	0.000
1771	1.000	0.000	0.000	0.591	0.000	0.771	0.000
1772	1.000	0.000	0.000	0.758	0.000	0.771	0.000
1773	1.000	0.000	0.000	0.448	0.000	0.926	0.000
1774	0.986	0.000	0.000	0.130	0.000	0.807	0.000
1775	1.000	0.000	0.000	0.730	0.000	0.825	0.000
1776	1.000	0.000	0.000	0.557	0.000	0.826	0.000
1777	0.960	0.000	0.000	0.000	0.000	0.813	0.000
1778	0.933	0.000	0.000	0.000	0.000	0.952	0.000
1779	1.000	0.224	0.000	0.000	0.000	0.781	0.000
1780	0.991	0.060	0.000	0.000	0.000	0.947	0.000
1781	0.992	0.323	0.000	0.063	0.000	0.946	0.000
1782	0.974	0.515	0.000	0.123	0.000	0.995	0.000
1783	0.998	0.000	0.000	0.549	0.000	0.899	0.000
1784	1.000	0.000	0.000	0.587	0.000	0.805	0.000
1785	0.997	0.427	0.000	0.000	0.000	0.832	0.000
1786	0.923	0.289	0.000	0.000	0.000	0.887	0.000
1787	0.667	0.009	0.000	0.035	0.000	0.840	0.000
1788	0.301	0.372	0.000	0.006	0.000	1.000	0.000
1789	0.990	0.763	0.000	0.077	0.000	0.955	0.000
1790	1.000	0.047	0.000	0.543	0.000	0.888	0.019
1791	0.544	0.540	1.000	0.218	0.000	0.966	0.000
1792	0.850	0.000	0.000	0.585	0.000	0.882	0.096
1793	0.499	0.353	0.000	0.019	0.000	0.881	0.000
1794	0.537	0.186	0.000	0.000	0.000	0.871	0.000
1795	0.152	0.000	0.000	0.499	0.000	0.771	0.000
1796	0.150	0.000	0.000	0.252	0.000	0.771	0.000
1797	0.606	0.000	0.000	0.000	0.000	0.787	0.000
1798	0.468	0.000	0.000	0.000	0.000	0.850	0.000
1799	0.150	0.000	0.000	0.002	0.000	0.893	0.000
1800	0.180	0.000	0.000	0.000	0.000	0.988	0.000

FOREST CONVERSION UNIT (FCU)	FOREST AGE VALUE	TERMINAL ROAD DENSITY	SLOPE VALUE	NHD PROXIMITY VALUE	IMPOUNDMENT PROXIMITY	WA DNR FORESTRY SITE CLASS VALUE	INDIVIDUAL REDDS TOTAL VALUE
1801	0.569	0.000	0.000	0.762	0.000	0.767	0.000
1802	0.414	0.000	0.000	0.500	0.000	0.765	0.000
1803	0.800	0.000	0.000	0.367	0.000	0.563	0.000
1804	0.800	0.000	0.000	0.224	0.000	0.566	0.000
1805	0.193	0.000	0.000	0.127	0.000	0.730	0.000
1806	0.150	0.000	0.000	0.000	0.000	0.749	0.000
1807	0.801	0.000	0.000	0.005	0.000	0.543	0.000
1808	0.648	0.000	0.000	0.000	0.000	0.541	0.000
1809	0.300	0.000	0.000	0.000	0.000	0.781	0.000
1810	0.309	0.000	0.000	0.000	0.000	0.771	0.000
1811	0.228	0.000	0.000	0.000	0.000	0.837	0.000
1812	0.279	0.000	0.000	0.000	0.000	0.771	0.000
1813	0.300	0.000	0.000	0.000	0.000	0.799	0.000
1814	0.338	0.000	0.000	0.000	0.000	0.670	0.000
1815	0.263	0.000	0.000	0.000	0.000	0.791	0.000
1816	0.614	0.000	0.500	0.000	0.000	0.875	0.000
1817	0.150	0.000	0.000	0.000	0.000	0.755	0.000
1818	0.150	0.000	0.000	0.000	0.000	0.771	0.000
1819	0.481	0.000	0.000	0.000	0.000	0.542	0.000
1820	0.223	0.000	0.000	0.000	0.000	0.551	0.000
1821	0.209	0.000	0.000	0.000	0.000	0.737	0.000
1822	0.176	0.000	0.000	0.000	0.000	0.771	0.000
1823	0.296	0.315	0.000	0.000	0.000	0.543	0.000
1824	0.848	0.234	0.000	0.000	0.000	0.570	0.000
1825	0.943	0.000	0.000	0.000	0.000	0.724	0.000
1826	0.905	0.000	0.000	0.000	0.000	0.599	0.000
1827	1.000	0.000	0.000	0.258	0.000	0.766	0.000
1828	1.000	0.000	0.000	0.189	0.000	0.763	0.000
1829	0.807	0.361	0.000	0.000	0.000	0.541	0.000
1830	0.800	0.247	0.500	0.000	0.000	0.541	0.000
1831	0.985	0.079	0.000	0.084	0.000	0.648	0.000
1832	0.944	0.416	0.000	0.000	0.000	0.658	0.000
1833	1.000	0.000	0.000	0.668	0.000	0.762	0.000
1834	1.000	0.000	0.000	0.695	0.000	0.771	0.000
1835	0.931	0.000	0.000	0.727	0.000	0.591	0.000
1836	1.000	0.000	0.000	0.807	0.000	0.762	0.000
1837	1.000	0.000	0.000	0.500	0.000	0.771	0.000
1838	1.000	0.283	0.000	0.192	0.000	0.669	0.000

FOREST CONVERSION UNIT (FCU)	FOREST AGE VALUE	TERMINAL ROAD DENSITY	SLOPE VALUE	NHD PROXIMITY VALUE	IMPOUNDMENT PROXIMITY	WA DNR FORESTRY SITE CLASS VALUE	INDIVIDUAL REDDS TOTAL VALUE
1839	1.000	0.000	0.000	0.500	0.000	0.771	0.000
1840	1.000	0.000	0.000	0.222	0.000	0.771	0.000
1841	0.803	0.182	0.000	0.000	0.000	0.541	0.000
1842	0.729	0.190	0.500	0.000	0.000	0.541	0.000
1843	0.901	0.613	1.000	0.000	0.000	0.593	0.000
1844	0.918	0.000	0.000	0.000	0.000	0.565	0.000
1845	0.340	0.000	1.000	0.000	0.000	0.541	0.000
1846	0.607	0.000	1.000	0.000	0.000	0.546	0.000
1847	0.998	0.000	0.000	0.000	0.000	0.541	0.000
1848	0.926	0.000	0.000	0.000	0.000	0.541	0.000
1849	0.793	0.464	0.000	0.000	0.000	0.676	0.000
1850	0.580	0.319	0.000	0.000	0.000	0.612	0.000
1851	0.673	0.017	0.000	0.000	0.000	0.712	0.000
1852	0.728	0.000	0.000	0.000	0.000	0.769	0.000
1853	0.730	0.000	0.000	0.000	0.000	0.552	0.000
1854	0.927	0.000	0.000	0.000	0.000	0.542	0.000
1855	0.503	0.000	0.500	0.000	0.000	0.568	0.000
1856	0.500	0.225	1.000	0.000	0.000	0.597	0.000
1866	0.978	0.198	0.500	0.000	0.000	0.897	0.000
1868	1.000	0.000	1.000	0.024	0.000	0.771	0.000
1870	0.991	0.000	0.000	0.000	0.000	0.785	0.000
1889	1.000	0.000	1.000	0.293	0.000	0.982	0.000
1890	1.000	0.000	0.000	0.075	0.000	0.805	0.000
1891	1.000	0.000	0.000	0.682	0.000	1.000	0.000
1892	1.000	0.000	0.000	0.484	0.000	0.850	0.000
1893	1.000	0.000	0.000	0.000	0.000	0.837	0.000
1894	0.862	0.000	0.000	0.000	0.000	0.870	0.000
1895	1.000	0.000	0.000	0.042	0.000	0.771	0.000
1896	1.000	0.000	0.000	0.000	0.000	0.771	0.000
1897	0.411	0.491	0.000	0.734	0.000	0.997	0.000
1898	0.909	0.000	0.000	0.543	0.000	0.780	0.000
1899	0.453	0.464	1.000	0.431	0.426	0.917	0.000
1900	0.844	0.130	0.000	0.222	0.096	0.720	0.000
1901	1.000	0.108	0.000	0.085	0.000	0.771	0.000
1902	1.000	0.351	0.000	0.000	0.000	0.771	0.000
1903	1.000	0.000	0.000	0.000	0.000	0.749	0.000
1904	1.000	0.164	0.000	0.000	0.000	0.769	0.000
1905	0.999	0.000	0.000	0.000	0.000	0.776	0.000

FOREST CONVERSION UNIT (FCU)	FOREST AGE VALUE	TERMINAL ROAD DENSITY	SLOPE VALUE	NHD PROXIMITY VALUE	IMPOUNDMENT PROXIMITY	WA DNR FORESTRY SITE CLASS VALUE	INDIVIDUAL REDDS TOTAL VALUE
1906	1.000	0.188	0.000	0.000	0.000	0.778	0.000
1907	1.000	0.000	0.000	0.000	0.000	0.850	0.000
1908	1.000	0.000	0.000	0.000	0.000	0.864	0.000
1909	1.000	0.074	0.500	0.000	0.000	0.906	0.000
1911	0.999	0.322	0.000	0.002	0.000	0.771	0.000
1912	1.000	0.752	0.000	0.000	0.000	0.771	0.000
1913	1.000	0.199	0.000	0.003	0.000	0.812	0.000
1914	1.000	0.146	0.000	0.342	0.000	0.821	0.000
1915	1.000	0.051	0.000	0.094	0.000	0.696	0.000
1916	1.000	0.000	0.000	0.531	0.000	0.771	0.000
1917	1.000	0.000	0.000	0.489	0.000	0.771	0.000
1918	1.000	0.000	0.000	0.248	0.000	0.771	0.000
1919	0.997	0.000	0.000	0.841	0.000	0.747	0.000
1920	1.000	0.000	0.000	0.515	0.000	0.665	0.000
1921	1.000	0.421	1.000	0.000	0.000	1.000	0.000
1922	0.997	0.000	1.000	0.018	0.000	1.000	0.000
1923	0.994	0.232	1.000	0.000	0.000	1.000	0.000
1924	0.998	0.263	1.000	0.000	0.000	1.000	0.000
1925	0.994	0.341	1.000	0.072	0.000	0.936	0.000
1926	0.920	0.000	0.000	0.381	0.000	0.775	0.000
1927	0.984	0.453	1.000	0.000	0.000	0.931	0.000
1928	0.810	0.000	0.000	0.000	0.000	0.771	0.000
1929	0.923	0.272	1.000	0.243	0.000	0.997	0.000
1930	0.832	0.159	1.000	0.234	0.000	0.811	0.000
1931	0.900	0.147	1.000	0.000	0.000	1.000	0.000
1932	0.903	0.000	1.000	0.000	0.000	1.000	0.000
1933	0.958	0.126	0.000	0.000	0.000	0.910	0.000
1934	0.958	0.362	0.500	0.000	0.000	0.919	0.000
1935	0.918	0.000	0.000	0.000	0.000	0.771	0.000
1936	0.986	0.000	0.000	0.000	0.000	0.771	0.000
1937	0.534	0.000	0.000	0.453	0.000	0.771	0.000
1938	0.707	0.000	0.000	0.205	0.000	0.861	0.000
1939	0.549	0.000	0.000	0.003	0.000	0.771	0.000
1940	0.706	0.000	0.000	0.000	0.000	0.771	0.000
1941	0.739	0.483	1.000	0.008	0.000	1.000	0.000
1942	0.902	0.134	1.000	0.000	0.000	1.000	0.000
1943	0.700	0.321	1.000	0.000	0.000	0.857	0.000
1944	0.725	0.193	1.000	0.000	0.000	0.999	0.000

FOREST CONVERSION UNIT (FCU)	FOREST AGE VALUE	TERMINAL ROAD DENSITY	SLOPE VALUE	NHD PROXIMITY VALUE	IMPOUNDMENT PROXIMITY	WA DNR FORESTRY SITE CLASS VALUE	INDIVIDUAL REDDS TOTAL VALUE
1945	0.500	0.000	0.000	0.000	0.000	0.793	0.000
1946	0.634	0.000	0.000	0.000	0.000	0.817	0.000
1947	0.561	0.000	0.000	0.000	0.000	0.810	0.000
1948	0.828	0.000	0.000	0.000	0.000	0.977	0.000
1949	0.700	0.017	1.000	0.000	0.000	0.881	0.000
1950	0.767	0.198	1.000	0.000	0.000	0.991	0.000
1951	0.844	0.000	0.500	0.000	0.000	0.964	0.000
1952	0.907	0.000	1.000	0.000	0.000	0.910	0.000
1953	0.712	0.166	0.500	0.009	0.000	0.666	0.000
1954	0.899	0.055	1.000	0.000	0.000	1.000	0.000
1955	0.306	0.000	0.500	0.000	0.000	0.846	0.000
1956	0.690	0.000	1.000	0.000	0.000	1.000	0.000
1957	0.883	0.198	0.000	0.000	0.000	0.894	0.000
1958	0.919	0.106	0.000	0.000	0.000	0.772	0.000
1959	0.852	0.109	1.000	0.000	0.000	0.887	0.000
1960	0.805	0.108	0.500	0.000	0.000	0.930	0.000
1961	0.508	0.000	1.000	0.000	0.000	0.777	0.000
1962	0.726	0.000	1.000	0.000	0.000	0.979	0.000
1963	0.909	0.190	0.500	0.000	0.000	0.951	0.000
1964	0.868	0.301	1.000	0.000	0.000	0.974	0.000
1965	0.890	0.116	0.500	0.000	0.000	1.000	0.000
1966	0.818	0.269	1.000	0.000	0.000	1.000	0.000
1967	0.849	0.181	0.000	0.000	0.000	0.937	0.000
1968	0.960	0.900	0.000	0.000	0.000	0.785	0.000
1969	0.856	0.266	0.000	0.000	0.000	0.792	0.000
1970	0.900	0.000	1.000	0.000	0.000	1.000	0.000
1971	0.863	0.060	0.000	0.000	0.000	0.829	0.000
1972	0.883	0.000	1.000	0.000	0.000	0.996	0.000
1973	0.900	0.115	1.000	0.000	0.000	1.000	0.000
1974	0.827	0.264	1.000	0.000	0.000	0.876	0.000
1975	0.785	0.200	1.000	0.000	0.000	0.808	0.000
1976	0.702	0.000	0.000	0.000	0.000	0.594	0.000
1977	0.822	0.091	0.500	0.000	0.000	0.979	0.000
1978	0.726	0.165	0.000	0.000	0.000	0.652	0.000
1979	0.909	0.562	0.000	0.000	0.000	0.773	0.000
1980	0.962	0.123	0.000	0.000	0.000	0.591	0.000
1981	0.744	0.100	0.000	0.000	0.000	0.541	0.000
1982	0.724	0.000	0.000	0.000	0.000	0.541	0.000

FOREST CONVERSION UNIT (FCU)	FOREST AGE VALUE	TERMINAL ROAD DENSITY	SLOPE VALUE	NHD PROXIMITY VALUE	IMPOUNDMENT PROXIMITY	WA DNR FORESTRY SITE CLASS VALUE	INDIVIDUAL REDDS TOTAL VALUE
1983	0.979	0.000	0.000	0.000	0.000	0.541	0.000
1984	0.881	0.000	0.000	0.000	0.000	0.541	0.000
1985	0.637	0.046	0.000	0.000	0.000	0.771	0.000
1986	0.788	0.000	0.000	0.004	0.000	0.771	0.000
1987	0.300	0.185	1.000	0.014	0.043	0.942	0.000
1988	0.318	0.421	0.000	0.330	0.242	0.920	0.000
1989	0.607	0.000	0.000	0.208	0.120	0.826	0.000
1990	0.494	0.000	0.000	0.468	0.420	0.730	0.067
1991	0.312	0.000	1.000	0.604	0.668	0.905	0.133
1992	0.602	0.000	0.000	0.853	0.881	0.658	0.281
1993	0.321	0.000	1.000	0.473	0.670	1.000	0.000
1994	0.360	0.000	1.000	0.604	0.728	1.000	0.185
1996	0.969	0.000	0.000	0.907	0.918	0.665	0.049
1997	0.778	0.000	1.000	0.958	0.940	0.887	0.578
1998	0.990	0.000	1.000	0.692	0.777	1.000	0.195
1999	0.989	0.000	0.000	0.716	0.792	0.851	0.331
2000	0.870	0.000	0.000	0.446	0.426	1.000	0.000
2001	0.904	0.000	0.000	0.560	0.594	0.749	0.143
2002	0.412	0.163	0.000	0.413	0.271	0.810	0.000
2003	0.964	0.000	1.000	0.986	0.957	0.958	0.623
2004	0.323	0.342	0.500	0.611	0.661	1.000	0.221
2005	0.379	0.363	0.000	0.493	0.000	0.938	0.000
2006	0.879	0.131	0.000	0.550	0.000	0.884	0.000
2007	0.300	0.437	0.000	0.682	0.444	0.996	0.041
2008	0.610	0.268	1.000	0.818	0.487	0.933	0.161
2009	0.999	0.000	0.000	0.765	0.854	0.860	0.244
2010	0.464	0.000	0.500	0.783	0.832	0.999	0.381
2011	0.970	0.000	0.000	0.506	0.529	0.755	0.028
2012	1.000	0.000	0.000	0.716	0.821	0.688	0.055
2013	0.698	0.103	1.000	0.739	0.888	1.000	0.140
2014	0.853	0.000	1.000	0.751	0.912	0.957	0.205
2015	0.999	0.000	0.000	0.680	0.755	0.839	0.120
2016	0.945	0.000	0.000	0.532	0.542	0.702	0.029
2017	0.983	0.000	0.000	0.979	0.947	0.639	0.287
2018	0.980	0.000	0.000	0.653	0.755	0.619	0.110
2019	0.912	0.000	0.000	0.661	0.747	0.776	0.247
2020	0.997	0.000	0.000	0.851	0.897	0.680	0.231
2021	0.998	0.000	0.000	0.463	0.393	0.911	0.000

FOREST CONVERSION UNIT (FCU)	FOREST AGE VALUE	TERMINAL ROAD DENSITY	SLOPE VALUE	NHD PROXIMITY VALUE	IMPOUNDMENT PROXIMITY	WA DNR FORESTRY SITE CLASS VALUE	INDIVIDUAL REDDS TOTAL VALUE
2022	0.989	0.000	0.000	0.140	0.047	0.954	0.000
2023	0.948	0.000	0.000	0.529	0.491	0.558	0.115
2024	0.952	0.000	0.000	0.525	0.000	0.541	0.003
2025	0.902	0.000	0.000	0.474	0.258	0.645	0.000
2026	0.924	0.000	0.000	0.765	0.571	0.797	0.151
2027	0.900	0.000	0.000	0.207	0.000	0.541	0.000
2028	0.897	0.000	0.000	0.576	0.000	0.541	0.000
2029	0.868	0.000	0.000	0.756	0.302	0.529	0.125
2030	0.825	0.000	0.000	0.837	0.000	0.416	0.000
2031	0.840	0.000	0.000	0.814	0.000	0.675	0.002
2032	0.717	0.209	0.000	0.508	0.000	0.581	0.000
2033	0.972	0.000	0.000	0.098	0.021	0.932	0.000
2034	0.987	0.000	0.000	0.368	0.221	0.856	0.000
2035	0.940	0.000	0.000	0.466	0.000	0.543	0.000
2036	0.879	0.000	0.000	0.224	0.000	0.621	0.000
2037	0.974	0.000	0.000	0.347	0.201	0.762	0.000
2038	0.936	0.000	0.000	0.131	0.007	0.679	0.000
2039	0.946	0.000	1.000	0.002	0.000	0.903	0.000
2040	1.000	0.000	0.000	0.000	0.000	0.783	0.000
2041	0.910	0.000	0.000	0.741	0.000	0.424	0.002
2042	0.880	0.000	0.000	0.587	0.000	0.763	0.010
2043	0.753	0.000	0.000	0.713	0.000	0.546	0.019
2044	0.894	0.000	0.000	0.737	0.000	0.449	0.013
2045	0.890	0.000	0.000	0.299	0.000	0.792	0.000
2046	0.871	0.529	0.000	0.147	0.000	0.844	0.000
2047	0.760	0.000	0.000	0.660	0.000	0.557	0.010
2048	0.700	0.000	0.000	0.613	0.000	0.600	0.000
2049	1.000	0.000	0.000	0.699	0.000	0.780	0.000
2050	0.984	0.000	0.000	0.773	0.000	0.813	0.000
2051	1.000	0.000	0.000	0.315	0.000	0.771	0.000
2052	1.000	0.000	0.000	0.607	0.000	0.774	0.000
2053	0.532	0.000	0.000	0.633	0.000	0.871	0.000
2054	0.695	0.000	0.000	0.692	0.000	0.959	0.029
2055	0.916	0.000	0.000	0.761	0.000	0.835	0.000
2056	0.827	0.000	0.000	0.737	0.000	0.948	0.016
2057	0.509	0.000	0.000	0.000	0.000	0.771	0.000
2058	0.344	0.000	0.000	0.227	0.000	0.771	0.000
2059	0.474	0.000	0.000	0.199	0.000	0.771	0.000

FOREST CONVERSION UNIT (FCU)	FOREST AGE VALUE	TERMINAL ROAD DENSITY	SLOPE VALUE	NHD PROXIMITY VALUE	IMPOUNDMENT PROXIMITY	WA DNR FORESTRY SITE CLASS VALUE	INDIVIDUAL REDDS TOTAL VALUE
2060	0.300	0.000	0.000	0.442	0.000	0.771	0.000
2061	0.474	0.000	0.000	0.551	0.000	0.771	0.071
2062	0.746	0.000	0.000	0.802	0.000	0.858	0.109
2063	0.300	0.000	0.000	0.559	0.000	0.771	0.146
2064	0.709	0.000	0.000	0.813	0.000	0.840	0.227
2065	0.509	0.000	0.000	0.378	0.000	0.771	0.000
2066	0.342	0.000	0.000	0.179	0.000	0.769	0.000
2067	0.337	0.000	0.000	0.766	0.000	0.771	0.000
2068	0.300	0.000	0.000	0.535	0.000	0.763	0.000
2069	0.528	0.000	0.000	0.000	0.000	0.613	0.000
2070	0.153	0.000	0.000	0.000	0.000	0.750	0.000
2071	0.594	0.000	0.000	0.196	0.000	0.697	0.000
2072	0.698	0.000	0.000	0.032	0.000	0.771	0.000
2073	0.412	0.000	0.000	0.709	0.000	0.771	0.096
2074	0.300	0.000	0.000	0.731	0.000	0.771	0.000
2075	0.816	0.000	0.000	0.741	0.000	0.912	0.128
2076	0.722	0.000	0.000	0.837	0.000	0.873	0.037
2077	0.822	0.000	0.000	0.668	0.000	0.771	0.013
2078	1.000	0.000	0.000	0.472	0.000	0.771	0.013
2079	0.790	0.000	0.000	0.774	0.000	0.867	0.299
2080	0.965	0.000	0.000	0.818	0.000	0.860	0.185
2081	0.815	0.000	0.000	0.828	0.000	0.777	0.065
2082	0.375	0.220	0.000	0.647	0.000	0.851	0.026
2083	0.501	0.000	0.000	0.712	0.000	0.771	0.011
2084	0.175	0.295	0.000	0.391	0.000	0.812	0.000
2085	0.415	0.000	1.000	0.588	0.000	0.909	0.054
2086	0.591	0.000	0.000	0.474	0.000	0.753	0.034
2087	0.554	0.801	0.000	0.076	0.000	0.864	0.000
2088	0.909	0.000	0.000	0.003	0.000	0.731	0.000
2089	0.824	0.000	0.000	0.647	0.000	0.771	0.002
2090	0.744	0.000	0.000	0.316	0.000	0.771	0.000
2091	0.999	0.000	0.000	0.733	0.000	0.771	0.005
2092	1.000	0.000	0.000	0.562	0.000	0.770	0.000
2093	1.000	0.000	0.000	0.000	0.000	0.765	0.000
2094	1.000	0.000	0.000	0.000	0.000	0.550	0.000
2095	1.000	0.000	0.000	0.119	0.000	0.735	0.000
2096	1.000	0.000	0.000	0.000	0.000	0.603	0.000
2097	0.792	0.000	0.000	0.435	0.000	0.881	0.000

FOREST CONVERSION UNIT (FCU)	FOREST AGE VALUE	TERMINAL ROAD DENSITY	SLOPE VALUE	NHD PROXIMITY VALUE	IMPOUNDMENT PROXIMITY	WA DNR FORESTRY SITE CLASS VALUE	INDIVIDUAL REDDS TOTAL VALUE
2098	0.964	0.000	0.000	0.482	0.000	0.771	0.000
2099	1.000	0.000	0.000	0.000	0.000	0.831	0.000
2100	0.949	0.000	0.000	0.000	0.000	0.771	0.000
2101	0.234	0.000	0.000	0.511	0.000	0.771	0.000
2102	0.204	0.000	0.000	0.493	0.000	0.771	0.036
2103	0.205	0.000	0.000	0.001	0.000	0.771	0.000
2104	0.150	0.000	0.000	0.096	0.000	0.771	0.000
2105	0.946	0.000	0.000	0.000	0.000	0.755	0.000
2106	0.895	0.000	0.000	0.000	0.000	0.771	0.000
2107	0.893	0.000	0.000	0.000	0.000	0.676	0.000
2108	0.999	0.000	0.000	0.000	0.000	0.771	0.000
2109	0.386	0.000	0.000	0.135	0.000	0.771	0.000
2110	0.153	0.000	0.000	0.436	0.000	0.771	0.000
2111	0.862	0.000	0.000	0.438	0.000	0.771	0.000
2112	0.586	0.000	0.000	0.790	0.000	0.771	0.000
2113	1.000	0.000	0.000	0.000	0.000	0.716	0.000
2114	0.989	0.000	0.000	0.000	0.000	0.724	0.000
2115	1.000	0.089	0.000	0.000	0.000	0.771	0.000
2116	0.998	0.000	0.000	0.000	0.000	0.771	0.000
2117	0.992	0.000	0.000	0.000	0.000	0.771	0.000
2118	0.981	0.000	0.000	0.088	0.000	0.771	0.000
2119	1.000	0.000	0.000	0.026	0.000	0.771	0.000
2120	1.000	0.000	0.000	0.428	0.000	0.771	0.000
2121	0.927	0.000	0.000	0.000	0.000	0.771	0.000
2122	1.000	0.000	0.000	0.046	0.000	0.771	0.000
2123	0.966	0.000	0.000	0.018	0.000	0.771	0.000
2124	1.000	0.000	0.000	0.459	0.000	0.771	0.000
2125	0.974	0.000	0.000	0.263	0.000	0.771	0.000
2126	0.954	0.000	0.000	0.611	0.000	0.771	0.005
2127	1.000	0.000	0.000	0.677	0.000	0.771	0.000
2128	1.000	0.000	0.000	0.698	0.000	0.771	0.005
2145	0.988	0.000	0.000	0.034	0.000	0.771	0.000
2146	1.000	0.000	0.000	0.514	0.000	0.771	0.000
2147	0.987	0.000	0.000	0.000	0.000	0.771	0.000
2148	0.994	0.000	0.000	0.142	0.000	0.771	0.000
2149	0.990	0.000	0.000	0.700	0.000	0.771	0.000
2150	0.999	0.000	0.000	0.765	0.000	0.771	0.003
2151	0.999	0.000	0.000	0.378	0.000	0.771	0.000

FOREST CONVERSION UNIT (FCU)	FOREST AGE VALUE	TERMINAL ROAD DENSITY	SLOPE VALUE	NHD PROXIMITY VALUE	IMPOUNDMENT PROXIMITY	WA DNR FORESTRY SITE CLASS VALUE	INDIVIDUAL REDDS TOTAL VALUE
2152	0.999	0.000	0.000	0.667	0.000	0.771	0.005
2153	0.975	0.077	0.000	0.000	0.000	0.771	0.000
2154	0.989	0.000	0.000	0.000	0.000	0.771	0.000
2155	0.980	0.000	0.000	0.000	0.000	0.771	0.000
2156	0.945	0.000	0.000	0.000	0.000	0.771	0.000
2157	1.000	0.082	0.000	0.042	0.000	0.771	0.000
2158	0.997	0.204	0.000	0.467	0.000	0.771	0.002
2159	0.966	0.304	0.500	0.026	0.000	0.771	0.000
2160	0.999	0.117	0.500	0.459	0.000	0.771	0.000
2177	0.181	0.249	0.500	0.003	0.000	0.855	0.000
2178	0.903	0.000	0.000	0.429	0.278	0.601	0.002
2179	0.166	0.000	0.000	0.133	0.026	0.842	0.000
2180	0.172	0.000	0.000	0.494	0.399	0.821	0.016
2181	0.154	0.000	0.000	0.486	0.344	0.887	0.000
2182	0.247	0.000	0.500	0.683	0.729	0.998	0.205
2183	0.181	0.000	0.000	0.621	0.648	0.851	0.057
2184	0.789	0.000	0.000	0.766	0.906	0.747	0.024
2185	0.978	0.000	0.000	0.663	0.695	0.322	0.206
2186	1.000	0.000	0.000	0.728	0.434	0.525	0.278
2187	0.669	0.000	0.000	0.784	0.905	0.408	0.177
2188	1.000	0.000	0.000	0.742	0.592	0.496	0.192
2189	0.742	0.000	0.000	0.746	0.912	0.396	0.131
2190	1.000	0.035	0.000	0.731	0.619	0.541	0.180
2191	1.000	0.000	0.000	0.651	0.680	0.541	0.104
2192	1.000	0.222	0.000	0.492	0.220	0.595	0.000
2193	0.961	0.000	1.000	0.726	0.956	0.864	0.054
2194	0.997	0.000	0.000	0.663	0.656	0.541	0.088
2195	0.987	0.000	0.000	0.711	0.783	0.559	0.318
2196	0.992	0.000	0.000	0.503	0.422	0.541	0.086
2197	1.000	0.000	0.000	0.199	0.041	0.541	0.000
2198	1.000	0.000	0.000	0.000	0.000	0.573	0.000
2199	0.988	0.000	0.000	0.082	0.002	0.541	0.000
2200	0.978	0.000	0.000	0.000	0.000	0.559	0.000
2201	1.000	0.000	0.000	0.385	0.241	0.543	0.000
2202	0.973	0.000	0.000	0.087	0.008	0.566	0.000
2203	1.000	0.000	0.000	0.079	0.000	0.706	0.000
2204	0.987	0.623	0.000	0.000	0.000	0.771	0.000
2205	0.933	0.021	0.000	0.000	0.000	0.667	0.000

FOREST CONVERSION UNIT (FCU)	FOREST AGE VALUE	TERMINAL ROAD DENSITY	SLOPE VALUE	NHD PROXIMITY VALUE	IMPOUNDMENT PROXIMITY	WA DNR FORESTRY SITE CLASS VALUE	INDIVIDUAL REDDS TOTAL VALUE
2206	0.999	0.231	0.000	0.000	0.000	0.747	0.000
2207	0.916	0.293	0.000	0.000	0.000	0.771	0.000
2208	1.000	0.000	0.000	0.000	0.000	0.771	0.000
2241	0.890	0.580	0.000	0.000	0.000	0.771	0.000
2242	1.000	0.000	0.000	0.043	0.000	0.771	0.000
2243	1.000	0.000	0.000	0.037	0.000	0.771	0.000
2244	0.999	0.000	0.000	0.462	0.000	0.771	0.000
2245	1.000	0.000	0.000	0.134	0.000	0.771	0.000
2246	1.000	0.000	0.000	0.010	0.000	0.771	0.000
2247	1.000	0.000	0.000	0.611	0.000	0.771	0.000
2248	1.000	0.000	0.000	0.384	0.000	0.771	0.000
2249	1.000	0.000	0.000	0.496	0.000	0.771	0.000
2250	0.995	0.000	0.000	0.769	0.000	0.771	0.000
2251	0.996	0.000	0.000	0.675	0.000	0.771	0.000
2252	1.000	0.000	0.000	0.718	0.000	0.771	0.000
2253	0.999	0.000	0.000	0.782	0.000	0.771	0.000
2254	1.000	0.000	0.000	0.794	0.000	0.771	0.000
2255	1.000	0.000	0.000	0.521	0.000	0.771	0.000
2256	1.000	0.000	0.000	0.770	0.000	0.771	0.000
2257	1.000	0.000	0.000	0.611	0.000	0.771	0.000
2258	1.000	0.000	0.000	0.192	0.000	0.771	0.000
2259	0.955	0.065	0.000	0.568	0.000	0.771	0.000
2260	0.811	0.241	0.000	0.103	0.000	0.771	0.000
2261	1.000	0.000	0.000	0.000	0.000	0.771	0.000
2262	0.957	0.000	0.000	0.000	0.000	0.771	0.000
2263	1.000	0.000	0.000	0.000	0.000	0.771	0.000
2264	1.000	0.489	0.000	0.000	0.000	0.771	0.000
2265	1.000	0.000	0.000	0.618	0.000	0.771	0.000
2266	1.000	0.304	0.000	0.134	0.000	0.771	0.000
2267	1.000	0.000	0.000	0.647	0.000	0.771	0.000
2268	1.000	0.000	0.000	0.301	0.000	0.771	0.000
2269	1.000	0.000	0.000	0.000	0.000	0.771	0.000
2270	0.993	0.024	0.000	0.000	0.000	0.771	0.000
2271	1.000	0.000	0.000	0.000	0.000	0.771	0.000
2272	0.971	0.000	0.000	0.000	0.000	0.771	0.000
2273	0.925	0.001	0.000	0.000	0.000	0.770	0.000
2274	0.355	0.406	0.000	0.000	0.000	0.644	0.000
2275	1.000	0.000	0.000	0.003	0.000	0.771	0.000

FOREST CONVERSION UNIT (FCU)	FOREST AGE VALUE	TERMINAL ROAD DENSITY	SLOPE VALUE	NHD PROXIMITY VALUE	IMPOUNDMENT PROXIMITY	WA DNR FORESTRY SITE CLASS VALUE	INDIVIDUAL REDDS TOTAL VALUE
2276	0.783	0.000	0.000	0.000	0.000	0.766	0.000
2277	0.996	0.000	0.000	0.307	0.000	0.771	0.000
2278	0.994	0.000	0.000	0.013	0.000	0.771	0.000
2279	1.000	0.000	0.000	0.639	0.000	0.771	0.000
2280	1.000	0.000	0.000	0.397	0.000	0.771	0.000
2281	0.312	0.654	0.000	0.004	0.000	0.541	0.000
2282	0.510	0.000	0.000	0.409	0.000	0.541	0.000
2283	0.578	0.000	0.000	0.000	0.000	0.623	0.000
2284	0.976	0.000	0.000	0.161	0.000	0.547	0.000
2285	0.998	0.000	0.000	0.000	0.000	0.771	0.000
2286	1.000	0.000	0.000	0.033	0.000	0.771	0.000
2287	0.978	0.000	0.000	0.000	0.000	0.620	0.000
2288	1.000	0.234	0.000	0.000	0.000	0.770	0.000
2289	1.000	0.000	0.000	0.799	0.000	0.771	0.000
2290	1.000	0.000	0.000	0.503	0.000	0.771	0.000
2291	0.899	0.000	0.000	0.624	0.000	0.771	0.000
2292	0.669	0.000	0.000	0.446	0.000	0.771	0.000
2293	0.942	0.000	0.000	0.029	0.000	0.771	0.000
2294	0.986	0.000	0.000	0.000	0.000	0.771	0.000
2295	0.589	0.075	0.000	0.014	0.000	0.771	0.000
2296	0.984	0.000	0.000	0.000	0.000	0.771	0.000
2297	0.786	0.000	0.000	0.132	0.000	0.771	0.000
2298	0.150	0.000	0.000	0.039	0.000	0.771	0.000
2299	0.732	0.000	0.000	0.000	0.000	0.771	0.000
2300	0.150	0.000	0.000	0.000	0.000	0.771	0.000
2301	0.179	0.158	0.000	0.000	0.000	0.771	0.000
2302	0.951	0.439	0.000	0.000	0.000	0.771	0.000
2303	0.291	0.309	0.000	0.000	0.000	0.771	0.000
2304	0.956	0.000	0.000	0.000	0.000	0.771	0.000
2305	0.741	0.000	0.000	0.429	0.000	0.771	0.000
2306	0.319	0.000	0.000	0.568	0.000	0.771	0.000
2307	1.000	0.000	0.000	0.619	0.000	0.771	0.003
2308	0.818	0.000	0.000	0.490	0.000	0.771	0.000
2309	0.582	0.000	0.000	0.734	0.000	0.771	0.000
2310	0.674	0.000	0.000	0.698	0.000	0.771	0.000
2311	0.486	0.000	0.000	0.534	0.000	0.771	0.000
2312	0.521	0.000	0.000	0.709	0.000	0.771	0.000
2313	1.000	0.000	0.000	0.778	0.000	0.617	0.003

FOREST CONVERSION UNIT (FCU)	FOREST AGE VALUE	TERMINAL ROAD DENSITY	SLOPE VALUE	NHD PROXIMITY VALUE	IMPOUNDMENT PROXIMITY	WA DNR FORESTRY SITE CLASS VALUE	INDIVIDUAL REDDS TOTAL VALUE
2314	1.000	0.000	0.000	0.735	0.000	0.714	0.000
2315	1.000	0.000	0.000	0.446	0.000	0.622	0.000
2316	1.000	0.000	0.000	0.616	0.000	0.541	0.002
2317	1.000	0.000	0.000	0.671	0.000	0.768	0.000
2318	0.947	0.016	0.000	0.550	0.000	0.771	0.000
2319	1.000	0.000	0.000	0.672	0.000	0.557	0.000
2320	0.965	0.001	0.000	0.766	0.000	0.688	0.000
2321	0.509	0.036	0.000	0.414	0.000	0.771	0.000
2322	0.500	0.000	0.000	0.339	0.000	0.771	0.000
2323	0.611	0.000	0.000	0.791	0.000	0.771	0.000
2324	0.632	0.000	0.000	0.767	0.000	0.771	0.000
2325	0.540	0.000	0.000	0.232	0.000	0.771	0.000
2326	0.601	0.000	0.000	0.110	0.000	0.771	0.000
2327	0.646	0.000	0.000	0.663	0.000	0.771	0.000
2328	0.464	0.000	0.000	0.649	0.000	0.771	0.000
2329	0.331	0.197	0.000	0.529	0.000	0.771	0.000
2330	0.525	0.000	0.000	0.527	0.000	0.771	0.000
2331	0.577	0.012	0.000	0.631	0.000	0.770	0.000
2332	0.322	0.000	0.000	0.357	0.000	0.771	0.000
2333	0.818	0.000	0.000	0.642	0.000	0.771	0.000
2334	0.783	0.000	0.000	0.702	0.000	0.769	0.000
2335	0.389	0.000	0.000	0.119	0.000	0.771	0.000
2336	0.676	0.087	0.000	0.352	0.000	0.652	0.000
2337	1.000	0.000	0.000	0.001	0.000	0.667	0.000
2338	1.000	0.000	0.000	0.086	0.000	0.541	0.000
2339	1.000	0.000	0.000	0.000	0.000	0.714	0.000
2340	1.000	0.193	0.000	0.000	0.000	0.541	0.000
2341	1.000	0.000	0.000	0.267	0.000	0.541	0.000
2342	0.995	0.000	0.000	0.526	0.000	0.327	0.002
2343	1.000	0.167	0.000	0.000	0.000	0.541	0.000
2344	1.000	0.000	0.000	0.103	0.000	0.316	0.000
2345	1.000	0.173	0.000	0.000	0.000	0.755	0.000
2346	1.000	0.266	0.000	0.000	0.000	0.601	0.000
2347	0.977	0.694	0.000	0.000	0.000	0.771	0.000
2348	0.997	0.162	0.000	0.000	0.000	0.771	0.000
2349	1.000	0.415	0.000	0.000	0.000	0.542	0.000
2350	0.998	0.435	0.000	0.000	0.000	0.541	0.000
2351	0.987	0.155	0.000	0.000	0.000	0.756	0.000

FOREST CONVERSION UNIT (FCU)	FOREST AGE VALUE	TERMINAL ROAD DENSITY	SLOPE VALUE	NHD PROXIMITY VALUE	IMPOUNDMENT PROXIMITY	WA DNR FORESTRY SITE CLASS VALUE	INDIVIDUAL REDDS TOTAL VALUE
2352	0.998	0.420	0.000	0.000	0.000	0.744	0.000
2353	0.993	0.000	0.000	0.749	0.000	0.521	0.000
2354	0.589	0.000	0.000	0.697	0.000	0.763	0.000
2355	1.000	0.000	0.000	0.487	0.000	0.000	0.000
2356	0.998	0.000	0.000	0.753	0.000	0.400	0.000
2357	0.300	0.000	0.000	0.421	0.000	0.764	0.000
2358	0.670	0.000	0.000	0.121	0.000	0.755	0.000
2359	0.746	0.000	0.000	0.754	0.000	0.680	0.000
2360	0.982	0.000	0.000	0.527	0.000	0.676	0.000
2361	1.000	0.176	0.000	0.101	0.000	0.471	0.000
2362	1.000	0.000	0.000	0.412	0.000	0.133	0.000
2363	0.993	0.724	0.000	0.000	0.000	0.596	0.000
2364	0.822	0.000	0.000	0.059	0.000	0.541	0.000
2365	0.999	0.000	0.000	0.680	0.000	0.381	0.000
2366	0.966	0.000	0.000	0.752	0.000	0.707	0.000
2367	0.511	0.000	0.000	0.371	0.000	0.541	0.000
2368	0.352	0.000	0.000	0.627	0.000	0.541	0.000
2386	0.997	0.009	0.500	0.000	0.000	0.771	0.000
2388	0.999	0.160	1.000	0.000	0.000	0.639	0.000
2393	0.986	0.000	0.000	0.000	0.000	0.771	0.000
2394	0.995	0.000	0.000	0.000	0.000	0.771	0.000
2395	0.998	0.000	0.000	0.054	0.000	0.689	0.000
2396	0.989	0.019	0.000	0.000	0.000	0.762	0.000
2398	1.000	0.234	0.000	0.000	0.000	0.731	0.000
2433	0.953	0.096	0.000	0.000	0.000	0.563	0.000
2434	0.770	1.000	0.500	0.000	0.000	0.690	0.000
2435	0.894	0.467	0.500	0.000	0.000	0.731	0.000
2436	0.883	0.374	1.000	0.000	0.000	0.762	0.000
2437	0.944	0.049	0.500	0.000	0.000	0.684	0.000
2438	0.905	0.000	0.000	0.000	0.000	0.547	0.000
2439	0.949	0.018	0.000	0.000	0.000	0.747	0.000
2440	0.786	0.247	0.000	0.000	0.000	0.596	0.000
2441	0.846	0.000	0.000	0.000	0.000	0.771	0.000
2442	0.868	0.000	0.000	0.000	0.000	0.655	0.000
2443	0.838	0.000	0.000	0.000	0.000	0.767	0.000
2444	0.929	0.000	0.000	0.000	0.000	0.570	0.000
2445	0.845	0.000	0.000	0.000	0.000	0.549	0.000
2446	0.700	0.000	0.000	0.000	0.000	0.541	0.000

FOREST CONVERSION UNIT (FCU)	FOREST AGE VALUE	TERMINAL ROAD DENSITY	SLOPE VALUE	NHD PROXIMITY VALUE	IMPOUNDMENT PROXIMITY	WA DNR FORESTRY SITE CLASS VALUE	INDIVIDUAL REDDS TOTAL VALUE
2447	0.821	0.000	0.000	0.000	0.000	0.541	0.000
2448	0.693	0.000	0.000	0.000	0.000	0.596	0.000
2449	0.964	0.000	0.000	0.000	0.000	0.550	0.000
2450	0.935	0.000	0.000	0.000	0.000	0.623	0.000
2451	0.906	0.083	0.000	0.000	0.000	0.541	0.000
2452	0.939	0.152	0.000	0.000	0.000	0.547	0.000
2453	0.928	0.005	0.000	0.313	0.000	0.817	0.000
2454	0.901	0.000	0.000	0.706	0.000	0.960	0.000
2455	0.877	0.000	0.000	0.092	0.000	0.572	0.000
2456	0.324	0.000	0.000	0.416	0.105	0.808	0.000
2457	0.752	0.142	0.000	0.000	0.000	0.541	0.000
2458	0.898	0.000	0.000	0.000	0.000	0.636	0.000
2459	0.698	0.000	0.000	0.000	0.057	0.713	0.000
2460	0.249	0.402	0.000	0.055	0.218	0.656	0.000
2461	0.736	0.119	0.000	0.091	0.280	0.653	0.000
2462	0.373	0.000	0.000	0.459	0.680	0.598	0.044
2463	0.002	0.612	0.000	0.432	0.676	0.855	0.000
2465	0.876	0.408	0.000	0.000	0.000	0.615	0.000
2466	0.978	0.000	0.000	0.000	0.000	0.541	0.000
2467	0.972	0.000	0.000	0.000	0.000	0.541	0.000
2468	0.926	0.000	0.000	0.000	0.000	0.697	0.000
2469	0.342	0.000	0.000	0.000	0.000	0.541	0.000
2470	0.117	0.000	1.000	0.000	0.135	0.939	0.000
2471	0.600	0.000	0.000	0.035	0.043	0.625	0.000
2472	0.029	0.000	1.000	0.282	0.441	0.796	0.000
2473	0.915	0.000	0.000	0.000	0.000	0.561	0.000
2474	0.902	0.000	0.000	0.000	0.000	0.634	0.000
2475	0.996	0.000	0.000	0.000	0.000	0.753	0.000
2476	0.856	0.000	0.000	0.000	0.002	0.667	0.000
2477	0.915	0.000	0.000	0.302	0.393	0.792	0.000
2478	0.866	0.000	0.500	0.611	0.823	0.780	0.006
2479	0.736	0.000	1.000	0.365	0.568	0.897	0.000
2481	0.444	0.000	1.000	0.061	0.622	1.000	0.000
2482	0.018	0.000	0.000	0.385	0.758	0.682	0.000
2483	0.000	0.000	0.500	0.434	0.855	0.752	0.000
2488	0.926	0.000	0.000	0.624	0.831	0.568	0.039
2492	0.827	0.000	0.000	0.545	0.788	0.806	0.034
2493	0.982	0.000	0.000	0.495	0.788	0.944	0.005

FOREST CONVERSION UNIT (FCU)	FOREST AGE VALUE	TERMINAL ROAD DENSITY	SLOPE VALUE	NHD PROXIMITY VALUE	IMPOUNDMENT PROXIMITY	WA DNR FORESTRY SITE CLASS VALUE	INDIVIDUAL REDDS TOTAL VALUE
2494	0.922	0.000	0.000	0.333	0.393	0.737	0.000
2495	0.973	0.000	0.000	0.279	0.472	0.884	0.000
2496	0.948	0.000	0.000	0.000	0.016	0.722	0.000
2524	0.910	0.132	1.000	0.297	0.000	0.861	0.000
2525	0.986	0.000	0.000	0.272	0.000	1.000	0.000
2526	0.891	0.037	0.000	0.580	0.000	0.444	0.000
2527	0.805	0.246	1.000	0.153	0.000	1.000	0.000
2528	0.709	0.169	0.000	0.592	0.000	0.746	0.000
2529	0.986	0.000	1.000	0.131	0.000	0.994	0.000
2530	0.954	0.000	1.000	0.248	0.000	0.788	0.000
2531	0.741	0.082	0.500	0.620	0.000	0.575	0.000
2532	0.939	0.000	0.000	0.673	0.000	0.547	0.000
2533	0.936	0.000	1.000	0.254	0.000	0.686	0.000
2534	0.958	0.000	0.000	0.195	0.000	0.731	0.000
2535	0.919	0.000	0.000	0.681	0.000	0.542	0.000
2536	0.911	0.000	0.000	0.693	0.000	0.634	0.000
2537	0.956	0.000	0.000	0.741	0.000	0.795	0.000
2538	0.980	0.000	0.500	0.684	0.000	0.914	0.000
2539	0.990	0.000	1.000	0.355	0.000	1.000	0.000
2540	0.998	0.000	1.000	0.281	0.000	1.000	0.000
2541	1.000	0.000	0.000	0.688	0.000	0.771	0.000
2542	0.994	0.000	0.000	0.710	0.000	0.770	0.000
2543	1.000	0.000	1.000	0.287	0.000	0.951	0.000
2544	0.997	0.000	1.000	0.483	0.000	0.917	0.000
2545	0.943	0.000	0.000	0.413	0.000	0.543	0.000
2546	0.900	0.000	0.000	0.606	0.000	0.693	0.000
2547	0.876	0.000	0.000	0.599	0.000	0.541	0.000
2548	0.965	0.000	0.000	0.777	0.000	0.653	0.000
2549	0.968	0.000	0.000	0.749	0.000	0.705	0.000
2550	0.829	0.000	0.000	0.698	0.000	0.750	0.000
2551	0.924	0.000	0.000	0.848	0.000	0.771	0.000
2552	0.697	0.000	0.000	0.690	0.000	0.799	0.000
2553	0.820	0.000	0.000	0.707	0.000	0.408	0.000
2554	0.888	0.000	0.000	0.729	0.000	0.648	0.000
2555	0.937	0.000	0.000	0.794	0.000	0.749	0.000
2556	0.977	0.000	0.000	0.750	0.000	0.826	0.000
2557	0.970	0.074	0.000	0.678	0.000	0.771	0.000
2558	0.823	0.493	0.000	0.428	0.000	0.905	0.000

FOREST CONVERSION UNIT (FCU)	FOREST AGE VALUE	TERMINAL ROAD DENSITY	SLOPE VALUE	NHD PROXIMITY VALUE	IMPOUNDMENT PROXIMITY	WA DNR FORESTRY SITE CLASS VALUE	INDIVIDUAL REDDS TOTAL VALUE
2559	0.967	0.037	0.000	0.511	0.000	0.771	0.000
2560	0.926	0.388	1.000	0.127	0.000	0.868	0.000
2561	0.913	0.000	0.000	0.500	0.847	0.762	0.000
2563	0.936	0.000	0.000	0.394	0.614	0.546	0.000
2564	0.976	0.000	0.000	0.628	0.903	0.014	0.008
2569	0.968	0.000	0.000	0.153	0.201	0.652	0.000
2570	0.984	0.000	0.000	0.304	0.174	0.590	0.000
2571	0.919	0.000	0.000	0.568	0.733	0.397	0.024
2572	0.934	0.000	0.000	0.675	0.761	0.541	0.018
2574	0.995	0.000	0.000	0.850	0.886	0.634	0.034
2575	0.977	0.000	0.000	0.514	0.708	0.541	0.011
2576	0.954	0.000	0.000	0.498	0.435	0.547	0.000
2577	1.000	0.000	0.000	0.502	0.205	0.602	0.000
2578	1.000	0.000	0.000	0.684	0.008	0.771	0.000
2579	1.000	0.000	0.000	0.784	0.735	0.687	0.005
2580	1.000	0.000	0.000	0.747	0.185	0.752	0.000
2581	1.000	0.000	0.000	0.729	0.000	0.678	0.000
2582	1.000	0.000	0.000	0.671	0.000	0.577	0.000
2583	1.000	0.000	0.000	0.661	0.000	0.722	0.000
2584	1.000	0.000	0.000	0.693	0.000	0.771	0.000
2585	0.994	0.000	0.000	0.632	0.654	0.771	0.005
2586	0.974	0.000	0.000	0.449	0.108	0.685	0.000
2587	0.924	0.000	0.000	0.500	0.149	0.695	0.000
2588	0.828	0.000	0.000	0.477	0.000	0.619	0.000
2589	0.987	0.144	0.000	0.282	0.000	0.541	0.000
2590	1.000	0.000	0.000	0.309	0.000	0.641	0.000
2591	0.871	0.000	0.000	0.373	0.000	0.541	0.000
2592	0.900	0.221	1.000	0.022	0.000	0.541	0.000
2594	0.941	0.000	0.000	0.500	0.895	0.573	0.000
2597	0.902	0.000	0.000	0.498	0.612	0.541	0.000
2598	0.874	0.000	0.000	0.573	0.476	0.541	0.000
2599	0.901	0.000	0.000	0.715	0.908	0.542	0.003
2600	0.977	0.000	0.000	0.883	0.914	0.541	0.003
2601	0.568	0.000	1.000	0.509	0.891	0.959	0.081
2603	0.996	0.000	1.000	0.650	0.591	1.000	0.000
2604	0.585	0.000	0.000	0.705	0.894	1.000	0.000
2606	0.943	0.000	0.000	0.551	0.837	0.541	0.002
2608	0.808	0.000	0.000	0.500	0.905	0.541	0.000

FOREST CONVERSION UNIT (FCU)	FOREST AGE VALUE	TERMINAL ROAD DENSITY	SLOPE VALUE	NHD PROXIMITY VALUE	IMPOUNDMENT PROXIMITY	WA DNR FORESTRY SITE CLASS VALUE	INDIVIDUAL REDDS TOTAL VALUE
2609	0.894	0.000	0.000	0.745	0.259	0.551	0.000
2610	0.885	0.000	0.000	0.821	0.000	0.652	0.000
2611	0.960	0.000	0.000	0.692	0.596	0.542	0.000
2612	0.999	0.000	0.000	0.568	0.004	0.754	0.000
2613	0.898	0.000	0.000	0.573	0.000	0.669	0.000
2614	0.862	0.000	0.000	0.141	0.000	0.626	0.000
2615	1.000	0.000	0.500	0.431	0.000	0.771	0.000
2616	1.000	0.000	0.000	0.036	0.000	0.771	0.000
2617	0.929	0.000	0.000	0.378	0.426	0.541	0.000
2618	0.965	0.000	0.000	0.101	0.000	0.595	0.000
2619	0.806	0.000	0.000	0.381	0.566	0.541	0.000
2620	0.883	0.000	0.000	0.162	0.079	0.470	0.000
2621	1.000	0.000	0.000	0.009	0.000	0.656	0.000
2622	0.996	0.000	0.000	0.000	0.000	0.731	0.000
2623	1.000	0.000	0.000	0.274	0.000	0.097	0.000
2624	0.997	0.000	0.000	0.114	0.000	0.543	0.000
2667	0.960	0.807	1.000	0.458	0.000	1.000	0.000
2668	0.955	0.476	1.000	0.259	0.000	1.000	0.000
2669	0.980	0.511	0.500	0.000	0.000	1.000	0.000
2670	0.919	0.335	1.000	0.085	0.000	0.984	0.000
2671	0.934	0.890	0.500	0.201	0.000	1.000	0.000
2672	0.830	0.088	1.000	0.454	0.000	0.888	0.000
2675	0.955	0.144	1.000	0.172	0.000	0.998	0.000
2676	0.838	0.000	1.000	0.486	0.000	0.871	0.000
2677	0.929	0.000	1.000	0.122	0.000	1.000	0.000
2678	0.897	0.000	1.000	0.260	0.000	0.996	0.000
2679	0.783	0.071	0.000	0.608	0.000	0.805	0.000
2680	0.720	0.142	0.000	0.684	0.000	0.628	0.000
2681	0.716	0.000	0.000	0.473	0.000	0.837	0.000
2682	0.774	0.000	0.000	0.716	0.000	0.847	0.000
2683	0.845	0.000	0.000	0.687	0.000	0.864	0.000
2684	0.916	0.000	0.500	0.771	0.000	0.998	0.000
2685	0.973	0.088	0.000	0.783	0.000	0.930	0.000
2686	0.988	0.000	0.000	0.704	0.000	0.928	0.000
2687	1.000	0.260	1.000	0.673	0.000	1.000	0.000
2688	0.994	0.345	1.000	0.443	0.000	1.000	0.000
2689	0.987	0.000	1.000	0.574	0.976	1.000	0.010
2693	1.000	0.000	0.000	0.560	0.990	0.490	0.013

FOREST CONVERSION UNIT (FCU)	FOREST AGE VALUE	TERMINAL ROAD DENSITY	SLOPE VALUE	NHD PROXIMITY VALUE	IMPOUNDMENT PROXIMITY	WA DNR FORESTRY SITE CLASS VALUE	INDIVIDUAL REDDS TOTAL VALUE
2694	1.000	0.000	0.000	1.000	1.000	0.477	0.034
2695	1.000	0.000	0.000	0.551	0.968	0.584	0.000
2696	0.939	0.000	0.000	0.500	0.937	0.733	0.000
2699	0.843	0.000	0.000	0.500	0.991	0.891	0.000
2701	0.287	0.000	0.000	0.507	0.967	0.737	0.000
2703	0.967	0.000	0.000	0.500	0.981	0.668	0.000
2704	0.939	0.000	0.000	0.612	0.967	0.624	0.029
2705	0.717	0.000	0.000	0.500	0.970	0.771	0.000
2706	0.300	0.485	0.000	0.500	0.954	0.893	0.010
2707	0.300	0.293	1.000	0.500	0.950	1.000	0.000
2708	0.900	0.000	0.500	0.500	1.000	0.594	0.000
2709	0.300	0.000	0.500	0.500	0.994	1.000	0.000
2716	0.300	0.000	0.000	0.500	0.991	0.771	0.000
2722	0.681	0.000	0.000	0.499	0.961	0.893	0.000
2725	0.975	0.000	0.000	0.861	0.970	0.911	0.211
2728	0.767	0.000	0.000	0.796	0.909	0.770	0.336
2731	0.915	0.000	0.000	0.800	0.942	0.828	0.115
2736	0.989	0.000	1.000	0.958	0.958	0.961	0.494
2743	0.293	0.000	0.000	0.501	0.941	0.818	0.003
2744	1.000	0.000	0.000	0.771	1.000	0.771	0.175
2745	0.881	0.000	0.000	0.892	0.971	0.657	0.356
2747	1.000	0.000	0.000	0.925	0.971	0.814	0.187
2750	0.841	0.000	1.000	0.715	0.979	0.991	0.114
2752	0.809	0.000	0.000	0.791	0.971	1.000	0.169
2768	0.921	0.000	0.000	0.512	0.910	0.771	0.005
2769	0.974	0.000	0.000	0.630	0.957	0.751	0.055
2771	0.800	0.000	0.000	0.547	1.000	1.000	0.000
2773	0.568	0.000	0.000	0.614	0.962	0.541	0.019
2774	0.415	0.000	0.000	0.877	1.000	0.604	0.010
2776	0.808	0.000	0.500	0.503	0.975	0.750	0.000
2777	0.926	0.000	0.000	0.547	0.906	0.577	0.271
2782	0.800	0.000	0.000	0.812	0.933	0.804	0.148
2787	0.700	0.000	0.500	0.500	1.000	1.000	0.000
2788	0.998	0.000	0.000	0.719	0.975	0.771	0.016
2789	0.900	0.000	0.000	0.639	0.962	0.543	0.031
2790	0.933	0.000	0.000	0.727	0.977	0.688	0.128
2794	0.863	0.000	0.000	0.778	0.952	0.859	0.016
2796	0.766	0.000	0.500	0.389	0.998	1.000	0.000

FOREST CONVERSION UNIT (FCU)	FOREST AGE VALUE	TERMINAL ROAD DENSITY	SLOPE VALUE	NHD PROXIMITY VALUE	IMPOUNDMENT PROXIMITY	WA DNR FORESTRY SITE CLASS VALUE	INDIVIDUAL REDDS TOTAL VALUE
2802	0.312	0.000	1.000	0.500	0.967	1.000	0.000
2804	0.300	0.000	0.000	0.500	1.000	1.000	0.000
2807	1.000	0.000	0.000	0.500	1.000	0.771	0.000
2808	1.000	0.000	0.000	0.910	1.000	0.541	0.000
2809	1.000	0.000	0.000	0.500	1.000	0.541	0.000
2816	1.000	0.000	0.000	0.500	1.000	0.771	0.000
2817	1.000	0.000	0.000	0.500	0.984	0.854	0.000
2818	0.350	0.000	0.000	0.734	1.000	0.541	0.104
2820	0.998	0.602	0.000	0.536	0.956	1.000	0.000
2821	0.907	0.000	0.000	0.850	0.977	0.731	0.052
2824	0.939	0.000	0.000	0.752	0.979	0.541	0.451
2826	0.300	0.000	0.500	0.514	0.992	0.733	0.260
2827	0.436	0.190	0.000	0.494	0.953	0.979	0.000
2830	0.721	0.549	0.000	0.895	0.959	1.000	0.000
2833	0.816	0.142	0.000	0.882	0.967	1.000	0.000
2835	0.150	0.000	1.000	0.806	0.966	1.000	0.068
2838	0.162	0.000	0.000	0.685	0.926	0.922	0.023
2846	0.805	0.000	1.000	0.920	0.973	0.806	0.031
2871	0.143	0.380	0.000	0.575	0.944	0.887	0.813
2874	0.808	0.000	0.000	0.652	0.947	0.963	0.037
2880	0.021	0.000	0.000	0.621	0.986	0.800	0.680
2883	0.643	0.000	1.000	0.738	0.982	0.881	0.271
2887	0.943	0.000	0.000	0.817	0.944	0.438	0.331
2889	0.906	0.000	0.000	0.995	0.982	0.613	0.196
2892	0.000	0.000	0.000	0.512	0.905	0.636	0.010
2893	0.925	0.000	0.000	0.596	0.988	0.980	0.024
2895	0.858	0.000	0.000	0.781	0.933	0.923	0.744
2900	0.900	0.000	0.000	0.510	1.000	0.591	0.013
2904	0.300	0.000	0.000	0.500	0.981	0.937	0.000
2905	1.000	0.000	0.000	1.000	1.000	0.206	0.080
2907	0.300	0.000	0.000	0.746	0.991	0.771	0.192
2908	0.996	0.000	0.000	0.739	0.979	0.541	0.075
2911	0.989	0.000	0.000	0.936	0.956	0.537	0.099
2919	0.900	0.000	0.000	0.500	0.998	0.614	0.000
2924	0.200	0.000	0.000	0.500	0.968	1.000	0.000
2926	0.945	0.000	0.000	0.919	0.988	0.541	0.002

FOREST CONVERSION UNIT (FCU)	FOREST AGE VALUE	TERMINAL ROAD DENSITY	SLOPE VALUE	NHD PROXIMITY VALUE	IMPOUNDMENT PROXIMITY	WA DNR FORESTRY SITE CLASS VALUE	INDIVIDUAL REDDS TOTAL VALUE
Worst Alternative	0	0	0	0	0	0	0
Best Alternative	1	1	1	1	1	1	1

Table A2-2
Chehalis Forestry Assessment Decision Model Similarity to Best Alternative Matrix.

FOREST CONVERSION UNIT (FCU)	FOREST AGE VALUE	TERMINAL ROAD DENSITY	SLOPE VALUE	NHD PROXIMITY VALUE	IMPOUNDMENT PROXIMITY	WA DNR FORESTRY SITE CLASS VALUE	INDIVIDUAL REDDS TOTAL VALUE	SIMILARITY TO BEST SCORE	PERCENTILE GROUP	OVERALL UNIT RANK
1	0.045	1.000	0.250	1.000	1.000	0.210	1.000	0.663	20-40th	1757
2	0.011	1.000	0.000	1.000	1.000	0.127	1.000	0.577	60-80th	505
3	0.000	1.000	0.000	1.000	1.000	0.210	1.000	0.576	60-80th	493
4	0.002	0.553	0.000	1.000	1.000	0.210	1.000	0.563	80th	400
5	0.005	1.000	0.000	1.000	1.000	0.187	1.000	0.581	60-80th	544
6	0.009	1.000	0.000	1.000	1.000	0.193	1.000	0.584	60-80th	583
7	0.003	1.000	0.250	1.000	1.000	0.210	1.000	0.638	40-60th	1287
8	0.006	0.560	1.000	1.000	1.000	0.210	1.000	0.666	20-40th	1788
9	0.008	0.580	1.000	1.000	1.000	0.209	1.000	0.668	20-40th	1819
10	0.002	0.760	1.000	1.000	1.000	0.210	1.000	0.669	0-20th	1833
11	0.020	0.741	1.000	0.708	1.000	0.208	1.000	0.676	0-20th	1882
12	0.007	1.000	1.000	0.325	1.000	0.210	1.000	0.650	20-40th	1596
13	0.003	1.000	1.000	1.000	1.000	0.210	1.000	0.678	0-20th	1897
14	0.002	1.000	1.000	1.000	1.000	0.210	1.000	0.675	0-20th	1875
15	0.001	1.000	1.000	0.339	1.000	0.210	1.000	0.642	20-40th	1438
16	0.004	1.000	1.000	0.779	1.000	0.199	1.000	0.671	0-20th	1844
17	0.010	1.000	0.000	1.000	1.000	0.172	1.000	0.582	60-80th	562
18	0.010	0.254	0.000	1.000	1.000	0.210	1.000	0.549	80th	339
19	0.009	1.000	0.000	1.000	1.000	0.210	1.000	0.585	60-80th	611
20	0.023	0.522	0.000	1.000	1.000	0.155	1.000	0.566	80th	418
21	0.010	0.877	0.000	1.000	1.000	0.210	1.000	0.582	60-80th	566
22	0.009	0.128	0.000	1.000	1.000	0.116	1.000	0.525	80th	207
23	0.047	0.546	0.000	1.000	1.000	0.088	1.000	0.565	80th	410
24	0.070	1.000	1.000	1.000	1.000	0.093	1.000	0.692	0-20th	2002

FOREST CONVERSION UNIT (FCU)	FOREST AGE VALUE	TERMINAL ROAD DENSITY	SLOPE VALUE	NHD PROXIMITY VALUE	IMPOUNDMENT PROXIMITY	WA DNR FORESTRY SITE CLASS VALUE	INDIVIDUAL REDDS TOTAL VALUE	SIMILARITY TO BEST SCORE	PERCENTILE GROUP	OVERALL UNIT RANK
25	0.008	1.000	1.000	1.000	1.000	0.176	1.000	0.678	0-20th	1901
26	0.024	0.006	0.000	1.000	1.000	0.056	1.000	0.497	80th	101
27	0.005	0.490	1.000	1.000	1.000	0.082	1.000	0.639	40-60th	1317
28	0.023	0.284	1.000	1.000	1.000	0.127	1.000	0.644	20-40th	1480
29	0.046	0.252	1.000	1.000	1.000	0.053	1.000	0.633	40-60th	1214
30	0.014	0.468	1.000	1.000	1.000	0.053	1.000	0.637	40-60th	1279
31	0.003	0.438	1.000	1.000	1.000	0.153	1.000	0.646	20-40th	1516
32	0.010	1.000	1.000	1.000	1.000	0.057	1.000	0.656	20-40th	1678
33	0.010	1.000	1.000	0.288	1.000	0.083	1.000	0.628	40-60th	1137
34	0.009	1.000	1.000	0.078	1.000	0.158	1.000	0.612	40-60th	921
35	0.006	1.000	1.000	0.105	1.000	0.051	1.000	0.596	60-80th	747
36	0.002	1.000	1.000	0.068	1.000	0.058	0.971	0.587	60-80th	637
37	0.010	1.000	1.000	0.104	1.000	0.210	1.000	0.625	40-60th	1083
38	0.010	1.000	1.000	0.468	1.000	0.118	1.000	0.649	20-40th	1584
39	0.009	1.000	1.000	0.078	1.000	0.204	0.971	0.617	40-60th	982
40	0.006	1.000	1.000	0.282	1.000	0.204	1.000	0.644	20-40th	1474
41	0.003	1.000	1.000	0.092	1.000	0.018	1.000	0.581	60-80th	549
42	0.001	1.000	1.000	0.065	1.000	0.053	0.939	0.581	60-80th	553
43	0.025	0.753	1.000	0.381	1.000	0.004	1.000	0.607	60-80th	859
44	0.008	0.735	1.000	0.309	1.000	0.051	0.997	0.612	60-80th	920
45	0.001	1.000	1.000	0.043	1.000	0.104	0.890	0.585	60-80th	593
46	0.000	1.000	1.000	0.079	1.000	0.165	0.952	0.602	60-80th	803
47	0.002	0.966	1.000	0.224	1.000	0.053	0.924	0.604	60-80th	836
48	0.014	1.000	1.000	0.096	1.000	0.053	0.871	0.596	20-40th	743
49	0.000	1.000	1.000	1.000	1.000	0.183	1.000	0.667	20-40th	1804
50	0.000	1.000	1.000	0.971	1.000	0.210	1.000	0.667	20-40th	1799
51	0.000	1.000	1.000	0.409	1.000	0.210	1.000	0.643	40-60th	1461

FOREST CONVERSION UNIT (FCU)	FOREST AGE VALUE	TERMINAL ROAD DENSITY	SLOPE VALUE	NHD PROXIMITY VALUE	IMPOUNDMENT PROXIMITY	WA DNR FORESTRY SITE CLASS VALUE	INDIVIDUAL REDDS TOTAL VALUE	SIMILARITY TO BEST SCORE	PERCENTILE GROUP	OVERALL UNIT RANK
52	0.000	1.000	1.000	0.272	1.000	0.210	0.994	0.632	20-40th	1190
53	0.000	1.000	1.000	0.764	1.000	0.210	1.000	0.661	20-40th	1732
54	0.000	1.000	1.000	0.757	1.000	0.155	1.000	0.656	40-60th	1680
55	0.000	1.000	1.000	0.170	1.000	0.210	0.949	0.619	0-20th	1004
56	0.311	1.000	1.000	0.171	1.000	0.208	0.955	0.702	60-80th	2062
57	0.000	1.000	1.000	0.092	1.000	0.208	0.946	0.607	60-80th	861
58	0.000	1.000	1.000	0.082	1.000	0.143	0.955	0.598	60-80th	754
59	0.008	1.000	1.000	0.039	1.000	0.054	0.987	0.585	60-80th	605
60	0.000	1.000	1.000	0.047	1.000	0.053	0.961	0.577	60-80th	507
61	0.000	1.000	1.000	0.059	1.000	0.042	0.939	0.576	80th	491
62	0.017	1.000	1.000	0.040	1.000	0.001	0.965	0.567	60-80th	422
63	0.002	1.000	1.000	0.165	1.000	0.007	0.990	0.585	80th	606
64	0.003	1.000	0.250	0.227	1.000	0.000	0.984	0.546	60-80th	316
65	0.000	1.000	1.000	0.078	1.000	0.053	0.997	0.584	60-80th	576
66	0.000	1.000	1.000	0.105	1.000	0.053	1.000	0.587	60-80th	642
67	0.000	1.000	1.000	0.329	1.000	0.053	1.000	0.611	40-60th	909
68	0.000	1.000	1.000	0.670	1.000	0.053	1.000	0.630	60-80th	1167
69	0.000	1.000	1.000	0.130	1.000	0.053	1.000	0.591	60-80th	685
70	0.000	1.000	1.000	0.156	1.000	0.053	1.000	0.594	40-60th	730
71	0.000	1.000	1.000	0.733	1.000	0.053	1.000	0.633	40-60th	1202
72	0.000	1.000	1.000	0.829	1.000	0.053	1.000	0.636	40-60th	1256
73	0.000	1.000	1.000	0.602	1.000	0.053	1.000	0.628	40-60th	1135
74	0.000	1.000	1.000	1.000	1.000	0.053	1.000	0.640	40-60th	1355
75	0.000	1.000	1.000	0.922	1.000	0.053	1.000	0.639	40-60th	1304
76	0.000	1.000	1.000	1.000	1.000	0.053	1.000	0.640	40-60th	1355
77	0.000	1.000	1.000	1.000	1.000	0.053	1.000	0.640	20-40th	1355
78	0.000	1.000	1.000	1.000	1.000	0.053	1.000	0.641	40-60th	1414

FOREST CONVERSION UNIT (FCU)	FOREST AGE VALUE	TERMINAL ROAD DENSITY	SLOPE VALUE	NHD PROXIMITY VALUE	IMPOUNDMENT PROXIMITY	WA DNR FORESTRY SITE CLASS VALUE	INDIVIDUAL REDDS TOTAL VALUE	SIMILARITY TO BEST SCORE	PERCENTILE GROUP	OVERALL UNIT RANK
79	0.000	1.000	1.000	1.000	1.000	0.053	1.000	0.640	40-60th	1342
80	0.000	0.493	1.000	1.000	1.000	0.053	1.000	0.622	40-60th	1046
81	0.000	0.999	1.000	1.000	1.000	0.009	1.000	0.624	20-40th	1065
82	0.000	1.000	1.000	1.000	1.000	0.093	1.000	0.650	40-60th	1589
83	0.003	1.000	1.000	0.566	0.732	0.075	1.000	0.631	20-40th	1181
84	0.000	1.000	1.000	0.964	0.999	0.210	1.000	0.668	80th	1815
85	0.000	1.000	1.000	0.124	0.072	0.179	0.669	0.534	80th	245
86	0.000	1.000	1.000	0.038	0.008	0.322	0.607	0.513	40-60th	150
87	0.000	1.000	1.000	0.438	0.623	0.139	1.000	0.622	60-80th	1040
88	0.000	1.000	1.000	0.288	0.361	0.029	1.000	0.572	20-40th	459
89	0.000	1.000	1.000	1.000	1.000	0.131	1.000	0.656	0-20th	1681
90	0.000	1.000	1.000	1.000	1.000	0.210	1.000	0.671	40-60th	1845
91	0.000	0.385	1.000	1.000	1.000	0.083	1.000	0.622	20-40th	1043
92	0.000	0.823	1.000	1.000	1.000	0.093	1.000	0.645	20-40th	1502
93	0.000	1.000	1.000	1.000	1.000	0.120	1.000	0.655	20-40th	1654
94	0.003	1.000	1.000	1.000	1.000	0.053	1.000	0.648	20-40th	1571
95	0.000	1.000	1.000	1.000	1.000	0.054	1.000	0.641	0-20th	1401
96	0.090	1.000	1.000	1.000	1.000	0.053	1.000	0.685	60-80th	1961
97	0.000	1.000	1.000	0.230	1.000	0.053	1.000	0.602	40-60th	805
98	0.000	1.000	1.000	0.577	1.000	0.053	1.000	0.626	40-60th	1104
99	0.000	1.000	1.000	0.914	1.000	0.053	1.000	0.638	40-60th	1292
100	0.000	1.000	1.000	1.000	1.000	0.053	1.000	0.640	40-60th	1355
101	0.000	0.919	1.000	1.000	1.000	0.053	1.000	0.639	20-40th	1309
102	0.000	1.000	1.000	0.992	1.000	0.150	1.000	0.659	40-60th	1710
103	0.000	0.403	1.000	1.000	1.000	0.129	1.000	0.632	20-40th	1189
104	0.000	1.000	1.000	0.981	1.000	0.210	1.000	0.667	20-40th	1801
105	0.000	0.888	1.000	1.000	1.000	0.067	1.000	0.642	40-60th	1430

FOREST CONVERSION UNIT (FCU)	FOREST AGE VALUE	TERMINAL ROAD DENSITY	SLOPE VALUE	NHD PROXIMITY VALUE	IMPOUNDMENT PROXIMITY	WA DNR FORESTRY SITE CLASS VALUE	INDIVIDUAL REDDS TOTAL VALUE	SIMILARITY TO BEST SCORE	PERCENTILE GROUP	OVERALL UNIT RANK
106	0.000	0.347	1.000	1.000	1.000	0.115	1.000	0.625	20-40th	1088
107	0.000	0.641	1.000	1.000	1.000	0.104	1.000	0.641	40-60th	1413
108	0.000	0.307	1.000	1.000	1.000	0.189	1.000	0.632	20-40th	1200
109	0.000	1.000	1.000	1.000	1.000	0.124	1.000	0.655	20-40th	1665
110	0.000	1.000	1.000	0.904	1.000	0.210	1.000	0.666	20-40th	1790
111	0.000	1.000	1.000	0.878	1.000	0.103	1.000	0.649	40-60th	1574
112	0.000	1.000	1.000	0.411	1.000	0.104	1.000	0.628	20-40th	1128
113	0.000	1.000	1.000	1.000	1.000	0.068	1.000	0.644	20-40th	1486
114	0.000	1.000	1.000	1.000	1.000	0.053	1.000	0.641	60-80th	1399
115	0.000	0.362	1.000	0.845	1.000	0.035	1.000	0.604	40-60th	822
116	0.000	0.960	1.000	0.591	1.000	0.032	1.000	0.619	20-40th	1009
117	0.011	1.000	1.000	1.000	1.000	0.053	1.000	0.656	40-60th	1677
118	0.000	1.000	1.000	0.872	1.000	0.049	1.000	0.638	0-20th	1290
119	0.424	0.859	1.000	1.000	1.000	0.044	1.000	0.727	0-20th	2177
120	0.475	1.000	0.250	1.000	1.000	0.027	1.000	0.681	40-60th	1926
121	0.000	1.000	1.000	0.280	1.000	0.114	1.000	0.619	60-80th	1007
122	0.000	1.000	1.000	0.100	1.000	0.050	1.000	0.586	60-80th	625
123	0.000	1.000	1.000	0.104	1.000	0.024	1.000	0.580	80th	534
124	0.000	1.000	1.000	0.068	1.000	0.012	1.000	0.569	60-80th	445
125	0.000	1.000	1.000	0.334	1.000	0.022	1.000	0.602	0-20th	798
126	0.350	1.000	1.000	1.000	1.000	0.021	1.000	0.710	40-60th	2105
127	0.000	1.000	1.000	0.332	1.000	0.053	1.000	0.611	20-40th	911
128	0.218	0.511	1.000	1.000	1.000	0.007	1.000	0.664	80th	1769
129	0.035	0.170	0.000	1.000	1.000	0.026	1.000	0.522	0-20th	196
130	0.086	1.000	1.000	1.000	1.000	0.210	1.000	0.721	0-20th	2146
131	0.074	0.590	1.000	1.000	1.000	0.108	1.000	0.682	0-20th	1936
132	0.073	1.000	1.000	1.000	1.000	0.210	1.000	0.717	0-20th	2135

FOREST CONVERSION UNIT (FCU)	FOREST AGE VALUE	TERMINAL ROAD DENSITY	SLOPE VALUE	NHD PROXIMITY VALUE	IMPOUNDMENT PROXIMITY	WA DNR FORESTRY SITE CLASS VALUE	INDIVIDUAL REDDS TOTAL VALUE	SIMILARITY TO BEST SCORE	PERCENTILE GROUP	OVERALL UNIT RANK
133	0.006	1.000	1.000	1.000	1.000	0.143	1.000	0.671	20-40th	1849
134	0.003	1.000	1.000	1.000	1.000	0.053	1.000	0.648	20-40th	1557
135	0.009	1.000	1.000	0.817	1.000	0.109	1.000	0.662	40-60th	1751
136	0.004	1.000	1.000	0.523	1.000	0.053	1.000	0.632	0-20th	1199
137	0.007	1.000	1.000	1.000	1.000	0.152	1.000	0.674	0-20th	1869
138	0.004	1.000	1.000	0.782	1.000	0.210	1.000	0.673	20-40th	1860
139	0.000	1.000	1.000	1.000	1.000	0.191	1.000	0.665	20-40th	1779
140	0.000	1.000	1.000	0.501	1.000	0.210	1.000	0.649	40-60th	1580
141	0.001	1.000	1.000	0.255	1.000	0.193	0.981	0.632	60-80th	1197
142	0.004	1.000	1.000	0.090	1.000	0.065	0.968	0.594	60-80th	727
143	0.000	1.000	1.000	0.093	1.000	0.210	0.942	0.607	80th	867
144	0.000	1.000	0.250	0.082	1.000	0.013	0.939	0.532	20-40th	236
145	0.013	1.000	1.000	0.621	1.000	0.069	1.000	0.649	0-20th	1579
146	0.513	1.000	1.000	0.178	1.000	0.210	0.899	0.722	40-60th	2153
147	0.008	1.000	1.000	0.234	1.000	0.053	0.927	0.613	60-80th	929
148	0.002	1.000	1.000	0.054	1.000	0.071	0.853	0.582	80th	555
149	0.002	1.000	1.000	0.088	1.000	0.004	0.883	0.569	80th	438
150	0.000	1.000	1.000	0.058	1.000	0.010	0.968	0.565	60-80th	409
151	0.000	1.000	1.000	0.091	1.000	0.026	0.917	0.576	60-80th	495
152	0.000	1.000	1.000	0.221	1.000	0.053	0.968	0.601	60-80th	782
153	0.026	1.000	1.000	0.070	1.000	0.026	0.965	0.591	60-80th	690
154	0.020	1.000	1.000	0.073	1.000	0.026	0.908	0.588	60-80th	650
155	0.001	1.000	1.000	0.085	1.000	0.030	0.987	0.582	40-60th	559
156	0.075	1.000	1.000	0.082	1.000	0.053	1.000	0.616	60-80th	975
157	0.001	1.000	1.000	0.278	1.000	0.053	1.000	0.610	20-40th	896
158	0.079	1.000	1.000	0.304	1.000	0.056	1.000	0.649	40-60th	1577
159	0.002	1.000	1.000	0.633	1.000	0.053	1.000	0.635	0-20th	1239

FOREST CONVERSION UNIT (FCU)	FOREST AGE VALUE	TERMINAL ROAD DENSITY	SLOPE VALUE	NHD PROXIMITY VALUE	IMPOUNDMENT PROXIMITY	WA DNR FORESTRY SITE CLASS VALUE	INDIVIDUAL REDDS TOTAL VALUE	SIMILARITY TO BEST SCORE	PERCENTILE GROUP	OVERALL UNIT RANK
160	0.088	1.000	1.000	0.799	1.000	0.097	1.000	0.693	0-20th	2008
161	0.001	1.000	1.000	1.000	1.000	0.199	1.000	0.671	20-40th	1843
162	0.000	1.000	1.000	0.473	1.000	0.210	1.000	0.648	0-20th	1566
163	0.002	1.000	1.000	1.000	1.000	0.209	1.000	0.675	20-40th	1876
164	0.001	1.000	1.000	0.497	1.000	0.210	1.000	0.653	40-60th	1639
165	0.000	1.000	1.000	0.112	1.000	0.202	0.968	0.613	80th	935
166	0.000	1.000	0.250	0.079	1.000	0.008	0.942	0.529	60-80th	225
167	0.000	1.000	1.000	0.085	1.000	0.210	0.927	0.607	60-80th	862
168	0.000	1.000	1.000	0.085	1.000	0.050	0.955	0.582	20-40th	565
169	0.000	1.000	1.000	0.959	1.000	0.210	1.000	0.667	40-60th	1797
170	0.000	1.000	1.000	0.269	1.000	0.210	1.000	0.632	20-40th	1188
171	0.000	1.000	1.000	0.751	1.000	0.210	1.000	0.660	40-60th	1724
172	0.000	1.000	1.000	0.227	1.000	0.210	0.971	0.626	60-80th	1106
173	0.000	1.000	1.000	0.091	1.000	0.177	0.981	0.605	60-80th	837
174	0.000	0.914	1.000	0.046	1.000	0.053	0.911	0.573	60-80th	467
175	0.000	1.000	1.000	0.036	1.000	0.111	0.911	0.581	80th	551
176	0.000	0.526	1.000	0.117	1.000	0.028	0.961	0.562	80th	394
177	0.000	1.000	0.250	0.320	1.000	0.000	1.000	0.548	40-60th	333
178	0.000	1.000	1.000	0.833	1.000	0.052	1.000	0.636	80th	1254
179	0.000	0.616	0.250	0.338	1.000	0.000	1.000	0.534	40-60th	244
180	0.002	0.846	1.000	1.000	1.000	0.040	1.000	0.639	40-60th	1318
181	0.002	0.527	1.000	1.000	1.000	0.053	1.000	0.629	0-20th	1146
182	0.089	1.000	1.000	1.000	1.000	0.065	1.000	0.689	20-40th	1987
183	0.008	0.837	1.000	1.000	1.000	0.053	1.000	0.649	0-20th	1582
184	0.084	1.000	1.000	1.000	1.000	0.053	1.000	0.684	60-80th	1948
185	0.000	0.948	1.000	0.291	1.000	0.038	1.000	0.604	20-40th	835
186	0.003	1.000	1.000	1.000	1.000	0.129	1.000	0.664	60-80th	1770

FOREST CONVERSION UNIT (FCU)	FOREST AGE VALUE	TERMINAL ROAD DENSITY	SLOPE VALUE	NHD PROXIMITY VALUE	IMPOUNDMENT PROXIMITY	WA DNR FORESTRY SITE CLASS VALUE	INDIVIDUAL REDDS TOTAL VALUE	SIMILARITY TO BEST SCORE	PERCENTILE GROUP	OVERALL UNIT RANK
187	0.000	0.654	1.000	0.448	1.000	0.006	1.000	0.590	0-20th	669
188	0.001	0.952	1.000	1.000	1.000	0.194	1.000	0.669	20-40th	1832
189	0.000	1.000	1.000	1.000	1.000	0.185	1.000	0.668	20-40th	1817
190	0.019	1.000	1.000	1.000	1.000	0.074	1.000	0.667	20-40th	1800
191	0.000	1.000	1.000	1.000	1.000	0.201	1.000	0.667	80th	1807
192	0.005	1.000	0.000	1.000	1.000	0.001	1.000	0.545	20-40th	313
193	0.001	1.000	1.000	1.000	1.000	0.053	1.000	0.645	40-60th	1501
194	0.001	0.600	1.000	1.000	1.000	0.053	1.000	0.631	20-40th	1184
195	0.021	1.000	1.000	1.000	1.000	0.053	1.000	0.662	20-40th	1735
196	0.003	1.000	1.000	1.000	1.000	0.053	1.000	0.648	20-40th	1568
197	0.002	1.000	1.000	1.000	1.000	0.053	1.000	0.647	20-40th	1548
198	0.012	1.000	1.000	0.780	1.000	0.053	1.000	0.650	0-20th	1594
199	0.087	1.000	1.000	0.701	1.000	0.053	1.000	0.675	0-20th	1879
200	0.490	1.000	1.000	0.252	1.000	0.053	1.000	0.694	40-60th	2018
201	0.008	1.000	1.000	0.574	1.000	0.053	1.000	0.638	40-60th	1300
202	0.000	1.000	1.000	0.481	1.000	0.053	1.000	0.624	80th	1067
203	0.002	1.000	0.250	0.206	1.000	0.053	1.000	0.567	60-80th	425
204	0.000	1.000	1.000	0.065	1.000	0.053	0.994	0.580	40-60th	540
205	0.000	1.000	1.000	0.376	1.000	0.053	1.000	0.617	0-20th	984
206	0.381	1.000	1.000	0.250	1.000	0.053	1.000	0.685	60-80th	1958
207	0.000	1.000	1.000	0.150	1.000	0.053	0.997	0.594	40-60th	716
208	0.129	0.534	1.000	0.250	1.000	0.053	1.000	0.634	40-60th	1219
209	0.001	1.000	1.000	0.528	1.000	0.053	1.000	0.629	40-60th	1138
210	0.000	1.000	1.000	0.323	1.000	0.053	1.000	0.611	20-40th	913
211	0.203	1.000	1.000	0.149	1.000	0.053	1.000	0.650	60-80th	1598
212	0.001	1.000	1.000	0.085	1.000	0.053	1.000	0.588	60-80th	643
213	0.003	0.469	1.000	0.260	1.000	0.053	1.000	0.590	60-80th	676

FOREST CONVERSION UNIT (FCU)	FOREST AGE VALUE	TERMINAL ROAD DENSITY	SLOPE VALUE	NHD PROXIMITY VALUE	IMPOUNDMENT PROXIMITY	WA DNR FORESTRY SITE CLASS VALUE	INDIVIDUAL REDDS TOTAL VALUE	SIMILARITY TO BEST SCORE	PERCENTILE GROUP	OVERALL UNIT RANK
214	0.000	0.898	1.000	0.327	1.000	0.053	1.000	0.610	60-80th	894
215	0.000	1.000	1.000	0.032	1.000	0.053	1.000	0.573	60-80th	466
216	0.000	1.000	1.000	0.093	1.000	0.053	1.000	0.586	40-60th	614
217	0.123	1.000	1.000	0.056	1.000	0.053	1.000	0.619	40-60th	1008
218	0.138	1.000	1.000	0.067	1.000	0.053	1.000	0.624	40-60th	1078
219	0.169	1.000	1.000	0.067	1.000	0.053	1.000	0.629	40-60th	1144
220	0.145	1.000	1.000	0.067	1.000	0.053	0.997	0.625	60-80th	1093
221	0.000	1.000	1.000	0.067	1.000	0.036	1.000	0.577	60-80th	502
222	0.000	1.000	1.000	0.242	1.000	0.050	1.000	0.603	80th	811
223	0.000	1.000	0.250	0.163	1.000	0.004	1.000	0.541	60-80th	290
224	0.000	1.000	1.000	0.079	1.000	0.022	0.997	0.575	80th	478
257	0.003	0.626	0.000	1.000	1.000	0.003	1.000	0.531	20-40th	232
258	0.001	1.000	1.000	1.000	1.000	0.046	1.000	0.642	20-40th	1448
259	0.095	0.495	1.000	1.000	1.000	0.035	1.000	0.660	20-40th	1716
260	0.009	1.000	1.000	1.000	1.000	0.053	1.000	0.654	40-60th	1649
261	0.009	0.513	1.000	0.814	1.000	0.053	1.000	0.630	20-40th	1171
262	0.015	1.000	1.000	0.510	1.000	0.053	1.000	0.640	20-40th	1393
263	0.005	1.000	1.000	1.000	1.000	0.053	1.000	0.651	20-40th	1599
264	0.007	1.000	1.000	1.000	1.000	0.053	1.000	0.653	20-40th	1630
265	0.024	1.000	1.000	1.000	1.000	0.051	1.000	0.663	20-40th	1755
266	0.010	1.000	1.000	1.000	1.000	0.053	1.000	0.655	0-20th	1662
267	0.347	1.000	1.000	1.000	1.000	0.053	1.000	0.727	20-40th	2178
268	0.015	1.000	1.000	1.000	1.000	0.053	1.000	0.659	20-40th	1705
269	0.008	1.000	1.000	1.000	1.000	0.053	1.000	0.653	20-40th	1635
270	0.001	1.000	1.000	1.000	1.000	0.053	1.000	0.644	20-40th	1469
271	0.014	1.000	1.000	1.000	1.000	0.053	1.000	0.658	20-40th	1700
272	0.030	1.000	1.000	1.000	1.000	0.053	1.000	0.666	40-60th	1793

FOREST CONVERSION UNIT (FCU)	FOREST AGE VALUE	TERMINAL ROAD DENSITY	SLOPE VALUE	NHD PROXIMITY VALUE	IMPOUNDMENT PROXIMITY	WA DNR FORESTRY SITE CLASS VALUE	INDIVIDUAL REDDS TOTAL VALUE	SIMILARITY TO BEST SCORE	PERCENTILE GROUP	OVERALL UNIT RANK
273	0.004	1.000	1.000	0.244	1.000	0.053	1.000	0.612	60-80th	918
274	0.002	1.000	1.000	0.226	1.000	0.053	1.000	0.608	20-40th	877
275	0.001	1.000	1.000	0.914	1.000	0.053	1.000	0.643	20-40th	1451
276	0.003	1.000	1.000	0.884	1.000	0.053	1.000	0.646	40-60th	1517
277	0.010	1.000	1.000	0.514	1.000	0.048	1.000	0.636	60-80th	1253
278	0.006	0.196	1.000	0.522	1.000	0.045	1.000	0.588	20-40th	647
279	0.009	0.643	1.000	1.000	1.000	0.053	1.000	0.643	40-60th	1452
280	0.024	0.361	1.000	0.970	1.000	0.053	1.000	0.634	20-40th	1231
281	0.003	1.000	1.000	1.000	1.000	0.053	1.000	0.648	20-40th	1570
282	0.010	1.000	1.000	1.000	1.000	0.053	1.000	0.655	20-40th	1660
283	0.003	1.000	1.000	1.000	1.000	0.053	1.000	0.648	20-40th	1564
284	0.019	1.000	1.000	1.000	1.000	0.053	1.000	0.661	20-40th	1726
285	0.010	1.000	1.000	1.000	1.000	0.053	1.000	0.655	20-40th	1670
286	0.026	1.000	1.000	1.000	1.000	0.053	1.000	0.664	20-40th	1767
287	0.028	1.000	1.000	1.000	1.000	0.053	1.000	0.665	0-20th	1780
288	0.049	1.000	1.000	1.000	1.000	0.053	1.000	0.673	40-60th	1863
289	0.016	0.305	1.000	1.000	1.000	0.053	1.000	0.626	20-40th	1102
290	0.031	0.514	1.000	1.000	1.000	0.053	1.000	0.648	20-40th	1567
291	0.000	1.000	1.000	1.000	1.000	0.053	1.000	0.640	20-40th	1386
292	0.000	1.000	1.000	1.000	1.000	0.053	1.000	0.641	0-20th	1421
293	0.063	1.000	1.000	1.000	1.000	0.053	1.000	0.678	0-20th	1902
294	0.049	1.000	1.000	1.000	1.000	0.053	1.000	0.673	0-20th	1868
295	0.036	1.000	1.000	1.000	1.000	0.053	1.000	0.669	0-20th	1826
296	0.241	1.000	1.000	1.000	1.000	0.053	1.000	0.714	40-60th	2120
297	0.000	1.000	1.000	0.735	1.000	0.053	1.000	0.633	40-60th	1204
298	0.000	1.000	1.000	1.000	1.000	0.053	1.000	0.640	60-80th	1342
299	0.000	1.000	1.000	0.283	1.000	0.053	1.000	0.607	40-60th	866

FOREST CONVERSION UNIT (FCU)	FOREST AGE VALUE	TERMINAL ROAD DENSITY	SLOPE VALUE	NHD PROXIMITY VALUE	IMPOUNDMENT PROXIMITY	WA DNR FORESTRY SITE CLASS VALUE	INDIVIDUAL REDDS TOTAL VALUE	SIMILARITY TO BEST SCORE	PERCENTILE GROUP	OVERALL UNIT RANK
300	0.000	1.000	1.000	0.510	1.000	0.053	1.000	0.623	40-60th	1051
301	0.000	1.000	1.000	1.000	1.000	0.053	1.000	0.640	20-40th	1355
302	0.121	0.201	1.000	1.000	1.000	0.053	1.000	0.645	40-60th	1507
303	0.000	1.000	1.000	0.963	1.000	0.053	1.000	0.639	20-40th	1322
304	0.002	0.856	1.000	1.000	1.000	0.053	1.000	0.642	20-40th	1441
305	0.002	1.000	1.000	1.000	1.000	0.053	1.000	0.647	20-40th	1555
306	0.010	1.000	1.000	1.000	1.000	0.053	1.000	0.655	0-20th	1659
307	0.454	1.000	1.000	1.000	1.000	0.053	1.000	0.737	0-20th	2208
308	0.308	1.000	1.000	1.000	1.000	0.053	1.000	0.722	0-20th	2156
309	0.078	1.000	1.000	1.000	1.000	0.053	1.000	0.682	0-20th	1938
310	0.136	1.000	1.000	1.000	1.000	0.053	1.000	0.696	0-20th	2028
311	0.251	1.000	1.000	1.000	1.000	0.053	1.000	0.715	0-20th	2127
312	0.364	1.000	0.250	1.000	1.000	0.053	1.000	0.683	0-20th	1946
313	0.307	0.381	1.000	1.000	1.000	0.053	1.000	0.692	20-40th	2003
314	0.002	1.000	1.000	1.000	1.000	0.053	1.000	0.647	20-40th	1546
315	0.022	1.000	1.000	1.000	1.000	0.053	1.000	0.662	40-60th	1750
316	0.000	1.000	1.000	1.000	1.000	0.053	1.000	0.640	40-60th	1355
317	0.000	1.000	1.000	1.000	1.000	0.053	1.000	0.640	20-40th	1355
318	0.000	1.000	1.000	1.000	1.000	0.053	1.000	0.641	20-40th	1418
319	0.007	1.000	1.000	1.000	1.000	0.053	1.000	0.653	20-40th	1633
320	0.005	1.000	1.000	1.000	1.000	0.053	1.000	0.651	0-20th	1602
321	0.723	1.000	1.000	1.000	1.000	0.050	1.000	0.752	0-20th	2250
322	0.341	1.000	1.000	1.000	1.000	0.044	1.000	0.722	20-40th	2152
323	0.013	1.000	1.000	0.664	1.000	0.049	1.000	0.646	20-40th	1512
324	0.002	1.000	1.000	0.620	1.000	0.088	1.000	0.643	0-20th	1463
325	0.260	1.000	1.000	1.000	1.000	0.073	1.000	0.724	0-20th	2164
326	0.067	1.000	1.000	0.970	1.000	0.160	1.000	0.705	0-20th	2076

FOREST CONVERSION UNIT (FCU)	FOREST AGE VALUE	TERMINAL ROAD DENSITY	SLOPE VALUE	NHD PROXIMITY VALUE	IMPOUNDMENT PROXIMITY	WA DNR FORESTRY SITE CLASS VALUE	INDIVIDUAL REDDS TOTAL VALUE	SIMILARITY TO BEST SCORE	PERCENTILE GROUP	OVERALL UNIT RANK
327	0.490	0.838	1.000	0.983	1.000	0.032	1.000	0.725	0-20th	2165
328	0.477	1.000	1.000	1.000	1.000	0.055	1.000	0.740	60-80th	2226
329	0.000	1.000	1.000	0.154	1.000	0.039	1.000	0.591	60-80th	680
330	0.000	1.000	1.000	0.152	1.000	0.032	1.000	0.588	80th	656
331	0.004	1.000	0.250	0.082	1.000	0.006	0.661	0.522	80th	199
332	0.000	1.000	1.000	0.063	1.000	0.006	0.426	0.540	20-40th	279
333	0.020	1.000	1.000	0.566	1.000	0.053	1.000	0.646	40-60th	1524
334	0.000	0.828	1.000	0.839	1.000	0.053	1.000	0.635	80th	1235
335	0.000	1.000	1.000	0.123	1.000	0.037	0.336	0.555	60-80th	367
336	0.000	1.000	1.000	0.174	1.000	0.053	0.853	0.592	60-80th	698
337	0.060	0.100	1.000	0.508	1.000	0.001	1.000	0.572	20-40th	461
338	0.072	0.421	1.000	0.991	1.000	0.040	1.000	0.651	60-80th	1611
339	0.000	1.000	1.000	0.149	1.000	0.048	1.000	0.592	40-60th	704
340	0.000	1.000	1.000	0.481	1.000	0.053	1.000	0.621	60-80th	1030
341	0.000	0.237	1.000	0.993	1.000	0.053	1.000	0.603	40-60th	809
342	0.000	0.878	1.000	0.443	1.000	0.053	1.000	0.615	20-40th	962
343	0.000	1.000	1.000	0.917	1.000	0.080	1.000	0.645	40-60th	1500
344	0.000	0.880	1.000	0.886	1.000	0.057	1.000	0.636	60-80th	1250
345	0.000	1.000	1.000	0.067	1.000	0.053	1.000	0.583	60-80th	568
346	0.011	1.000	1.000	0.092	1.000	0.077	1.000	0.603	60-80th	815
347	0.022	1.000	1.000	0.049	1.000	0.053	1.000	0.594	0-20th	722
348	0.379	1.000	1.000	0.148	1.000	0.122	1.000	0.689	20-40th	1984
349	0.020	1.000	1.000	0.376	1.000	0.196	1.000	0.662	0-20th	1747
350	0.032	1.000	1.000	1.000	1.000	0.093	1.000	0.678	0-20th	1900
351	0.408	1.000	1.000	0.428	1.000	0.165	1.000	0.742	0-20th	2231
352	0.355	0.467	1.000	1.000	1.000	0.062	1.000	0.708	0-20th	2099
353	0.717	1.000	1.000	0.139	1.000	0.053	0.656	0.676	0-20th	1886

FOREST CONVERSION UNIT (FCU)	FOREST AGE VALUE	TERMINAL ROAD DENSITY	SLOPE VALUE	NHD PROXIMITY VALUE	IMPOUNDMENT PROXIMITY	WA DNR FORESTRY SITE CLASS VALUE	INDIVIDUAL REDDS TOTAL VALUE	SIMILARITY TO BEST SCORE	PERCENTILE GROUP	OVERALL UNIT RANK
354	0.697	1.000	1.000	0.202	1.000	0.053	1.000	0.698	20-40th	2039
355	0.465	1.000	1.000	0.066	1.000	0.050	0.600	0.641	40-60th	1425
356	0.283	1.000	1.000	0.053	1.000	0.053	1.000	0.638	60-80th	1301
357	0.072	0.695	1.000	0.086	1.000	0.034	0.774	0.592	80th	697
358	0.037	0.505	1.000	0.053	1.000	0.053	0.646	0.564	0-20th	406
359	0.426	1.000	1.000	0.142	1.000	0.053	1.000	0.672	20-40th	1853
360	0.488	0.657	1.000	0.187	1.000	0.053	0.718	0.662	20-40th	1748
361	0.383	1.000	1.000	0.086	1.000	0.053	1.000	0.656	60-80th	1683
362	0.011	1.000	1.000	0.063	1.000	0.053	1.000	0.592	20-40th	700
363	0.323	1.000	1.000	0.110	1.000	0.053	1.000	0.657	60-80th	1685
364	0.000	1.000	1.000	0.280	1.000	0.053	1.000	0.608	0-20th	871
365	0.485	1.000	1.000	0.483	1.000	0.053	1.000	0.717	0-20th	2138
366	0.490	1.000	1.000	0.813	1.000	0.060	1.000	0.739	0-20th	2219
367	0.342	1.000	1.000	0.952	1.000	0.053	1.000	0.725	0-20th	2169
368	0.198	1.000	1.000	1.000	1.000	0.172	1.000	0.742	60-80th	2230
369	0.000	1.000	1.000	0.104	1.000	0.053	0.746	0.578	60-80th	519
370	0.000	1.000	1.000	0.207	1.000	0.053	0.914	0.598	40-60th	756
371	0.159	0.730	1.000	0.073	1.000	0.089	0.823	0.623	60-80th	1054
372	0.000	1.000	1.000	0.059	1.000	0.060	0.899	0.578	40-60th	508
373	0.000	1.000	1.000	0.505	1.000	0.053	1.000	0.622	60-80th	1048
374	0.000	1.000	1.000	0.112	1.000	0.053	0.961	0.587	40-60th	640
375	0.000	1.000	1.000	0.769	1.000	0.053	1.000	0.635	60-80th	1247
376	0.000	1.000	1.000	0.161	1.000	0.052	0.718	0.585	0-20th	609
377	0.049	1.000	1.000	0.385	1.000	0.189	0.994	0.675	60-80th	1877
378	0.000	1.000	1.000	0.214	1.000	0.093	0.927	0.607	20-40th	865
379	0.000	1.000	1.000	1.000	1.000	0.142	1.000	0.658	40-60th	1703
380	0.008	0.633	1.000	0.823	1.000	0.051	1.000	0.636	60-80th	1266

FOREST CONVERSION UNIT (FCU)	FOREST AGE VALUE	TERMINAL ROAD DENSITY	SLOPE VALUE	NHD PROXIMITY VALUE	IMPOUNDMENT PROXIMITY	WA DNR FORESTRY SITE CLASS VALUE	INDIVIDUAL REDDS TOTAL VALUE	SIMILARITY TO BEST SCORE	PERCENTILE GROUP	OVERALL UNIT RANK
381	0.000	1.000	1.000	0.101	1.000	0.056	0.877	0.584	80th	577
382	0.000	1.000	1.000	0.053	1.000	0.026	0.865	0.567	60-80th	426
383	0.001	0.988	1.000	0.296	1.000	0.034	1.000	0.608	60-80th	869
384	0.001	1.000	1.000	0.226	1.000	0.049	0.984	0.604	80th	819
386	0.001	0.979	1.000	0.291	0.069	0.000	1.000	0.527	80th	215
387	0.246	0.287	1.000	0.238	0.021	0.011	1.000	0.526	60-80th	214
388	0.338	0.501	1.000	0.289	0.136	0.013	1.000	0.584	60-80th	584
389	0.000	0.576	1.000	0.613	0.552	0.003	1.000	0.573	80th	471
390	0.000	0.595	0.000	0.963	0.998	0.003	1.000	0.525	80th	208
391	0.004	0.557	1.000	0.377	0.129	0.120	1.000	0.562	80th	397
392	0.000	0.628	1.000	0.556	0.186	0.075	1.000	0.570	80th	451
393	0.011	1.000	1.000	0.251	0.028	0.022	0.974	0.536	80th	256
394	0.023	1.000	1.000	0.171	0.020	0.177	0.570	0.537	40-60th	266
401	0.014	0.789	1.000	0.996	1.000	0.011	1.000	0.635	40-60th	1238
402	0.007	1.000	1.000	0.929	1.000	0.014	1.000	0.636	60-80th	1257
403	0.001	0.899	1.000	0.970	0.488	0.012	1.000	0.608	80th	879
404	0.004	0.263	0.000	1.000	0.990	0.001	1.000	0.509	0-20th	138
405	0.008	1.000	1.000	0.888	1.000	0.132	1.000	0.668	80th	1822
406	0.011	1.000	0.000	1.000	1.000	0.001	1.000	0.547	20-40th	328
407	0.010	0.655	1.000	1.000	1.000	0.169	1.000	0.668	60-80th	1812
408	0.082	0.964	0.000	1.000	1.000	0.023	1.000	0.575	80th	477
409	0.003	1.000	1.000	0.561	0.064	0.046	1.000	0.568	40-60th	433
410	0.000	0.980	1.000	1.000	0.550	0.048	1.000	0.623	80th	1057
411	0.000	1.000	1.000	0.377	0.013	0.057	1.000	0.539	40-60th	276
412	0.000	1.000	1.000	1.000	0.306	0.155	1.000	0.628	20-40th	1136
413	0.001	1.000	1.000	1.000	1.000	0.051	1.000	0.644	20-40th	1473
414	0.054	0.307	1.000	1.000	1.000	0.128	1.000	0.659	20-40th	1711

FOREST CONVERSION UNIT (FCU)	FOREST AGE VALUE	TERMINAL ROAD DENSITY	SLOPE VALUE	NHD PROXIMITY VALUE	IMPOUNDMENT PROXIMITY	WA DNR FORESTRY SITE CLASS VALUE	INDIVIDUAL REDDS TOTAL VALUE	SIMILARITY TO BEST SCORE	PERCENTILE GROUP	OVERALL UNIT RANK
415	0.000	1.000	1.000	1.000	1.000	0.189	1.000	0.665	20-40th	1775
416	0.006	1.000	1.000	1.000	1.000	0.103	1.000	0.664	80th	1766
428	0.450	0.928	1.000	0.140	0.021	0.011	0.794	0.561	80th	392
429	0.490	0.055	1.000	0.169	0.012	0.017	0.587	0.485	80th	79
430	0.490	0.374	1.000	0.233	0.028	0.008	0.641	0.536	80th	259
431	0.509	0.275	1.000	0.217	0.026	0.053	0.826	0.553	80th	355
433	0.000	1.000	1.000	0.471	0.024	0.047	1.000	0.547	40-60th	331
434	0.000	1.000	1.000	1.000	0.376	0.175	1.000	0.636	80th	1264
435	0.004	0.353	1.000	0.602	0.113	0.074	1.000	0.552	20-40th	353
436	0.000	0.942	1.000	1.000	0.517	0.198	1.000	0.647	20-40th	1543
437	0.000	0.838	1.000	1.000	1.000	0.203	1.000	0.663	80th	1753
438	0.001	0.143	0.250	1.000	1.000	0.058	1.000	0.559	20-40th	386
439	0.001	0.628	1.000	1.000	0.993	0.149	1.000	0.651	80th	1609
440	0.005	0.196	0.000	1.000	1.000	0.053	1.000	0.520	60-80th	186
441	0.455	1.000	1.000	0.305	0.033	0.053	1.000	0.610	60-80th	898
442	0.015	1.000	1.000	0.675	0.072	0.012	1.000	0.571	60-80th	456
445	0.008	1.000	1.000	1.000	0.411	0.004	1.000	0.608	80th	872
446	0.010	0.419	0.000	0.835	1.000	0.011	1.000	0.522	80th	195
447	0.001	1.000	1.000	0.541	0.096	0.022	1.000	0.563	60-80th	398
448	0.005	1.000	1.000	0.264	0.676	0.003	1.000	0.583	60-80th	567
449	0.000	1.000	1.000	0.118	1.000	0.053	1.000	0.589	40-60th	666
450	0.000	1.000	1.000	0.576	1.000	0.053	1.000	0.626	60-80th	1101
451	0.000	1.000	1.000	0.167	1.000	0.053	1.000	0.597	40-60th	749
452	0.000	1.000	1.000	0.618	1.000	0.053	1.000	0.628	40-60th	1129
453	0.000	1.000	1.000	1.000	1.000	0.053	1.000	0.640	20-40th	1355
454	0.000	1.000	1.000	1.000	1.000	0.053	1.000	0.640	20-40th	1385
455	0.000	1.000	1.000	1.000	1.000	0.053	1.000	0.640	40-60th	1382

FOREST CONVERSION UNIT (FCU)	FOREST AGE VALUE	TERMINAL ROAD DENSITY	SLOPE VALUE	NHD PROXIMITY VALUE	IMPOUNDMENT PROXIMITY	WA DNR FORESTRY SITE CLASS VALUE	INDIVIDUAL REDDS TOTAL VALUE	SIMILARITY TO BEST SCORE	PERCENTILE GROUP	OVERALL UNIT RANK
456	0.000	0.485	1.000	1.000	1.000	0.053	1.000	0.621	40-60th	1034
457	0.000	1.000	1.000	0.736	1.000	0.076	1.000	0.640	20-40th	1327
458	0.000	1.000	1.000	0.994	1.000	0.078	1.000	0.649	20-40th	1575
459	0.015	1.000	1.000	1.000	1.000	0.053	1.000	0.658	0-20th	1701
460	0.083	1.000	1.000	1.000	1.000	0.088	1.000	0.694	40-60th	2020
461	0.000	1.000	1.000	1.000	1.000	0.053	1.000	0.640	40-60th	1355
462	0.001	0.624	1.000	1.000	1.000	0.053	1.000	0.632	0-20th	1191
463	0.061	1.000	1.000	1.000	1.000	0.053	1.000	0.677	0-20th	1896
464	0.232	1.000	1.000	1.000	1.000	0.044	1.000	0.709	40-60th	2101
465	0.000	1.000	1.000	1.000	1.000	0.053	1.000	0.640	40-60th	1355
466	0.000	0.917	1.000	1.000	1.000	0.008	1.000	0.621	40-60th	1026
467	0.000	0.879	1.000	1.000	1.000	0.053	1.000	0.637	60-80th	1281
468	0.000	0.286	1.000	1.000	1.000	0.040	1.000	0.604	40-60th	832
469	0.000	1.000	1.000	1.000	1.000	0.001	1.000	0.615	40-60th	961
470	0.000	1.000	1.000	0.793	1.000	0.002	1.000	0.613	40-60th	925
471	0.000	1.000	1.000	1.000	1.000	0.049	1.000	0.639	40-60th	1321
472	0.000	1.000	1.000	0.921	1.000	0.053	1.000	0.638	40-60th	1299
473	0.000	1.000	1.000	1.000	1.000	0.053	1.000	0.640	20-40th	1342
474	0.000	1.000	1.000	1.000	1.000	0.053	1.000	0.640	0-20th	1382
475	0.428	1.000	1.000	1.000	1.000	0.053	1.000	0.735	0-20th	2204
476	0.144	1.000	1.000	0.733	1.000	0.053	1.000	0.690	40-60th	1991
477	0.000	1.000	1.000	0.805	1.000	0.053	1.000	0.635	40-60th	1242
478	0.000	1.000	1.000	0.458	1.000	0.053	1.000	0.620	60-80th	1012
479	0.002	1.000	1.000	0.194	1.000	0.053	1.000	0.604	60-80th	823
480	0.000	1.000	1.000	0.071	1.000	0.053	1.000	0.582	0-20th	558
481	0.134	1.000	1.000	1.000	1.000	0.053	1.000	0.695	0-20th	2026
482	0.485	1.000	1.000	1.000	1.000	0.053	1.000	0.740	40-60th	2222

FOREST CONVERSION UNIT (FCU)	FOREST AGE VALUE	TERMINAL ROAD DENSITY	SLOPE VALUE	NHD PROXIMITY VALUE	IMPOUNDMENT PROXIMITY	WA DNR FORESTRY SITE CLASS VALUE	INDIVIDUAL REDDS TOTAL VALUE	SIMILARITY TO BEST SCORE	PERCENTILE GROUP	OVERALL UNIT RANK
483	0.000	1.000	1.000	1.000	1.000	0.053	1.000	0.640	0-20th	1355
484	0.055	1.000	1.000	1.000	1.000	0.053	1.000	0.676	0-20th	1881
485	0.490	1.000	1.000	1.000	1.000	0.053	1.000	0.740	0-20th	2224
486	0.490	0.478	1.000	1.000	1.000	0.006	1.000	0.686	0-20th	1967
487	0.204	1.000	1.000	1.000	1.000	0.053	1.000	0.708	0-20th	2094
488	0.490	1.000	1.000	1.000	1.000	0.034	1.000	0.730	40-60th	2187
489	0.001	1.000	1.000	0.416	1.000	0.053	1.000	0.621	20-40th	1027
490	0.000	1.000	1.000	0.981	1.000	0.053	1.000	0.641	60-80th	1404
491	0.000	1.000	1.000	0.186	1.000	0.053	1.000	0.598	40-60th	757
492	0.000	1.000	1.000	0.823	1.000	0.053	1.000	0.636	0-20th	1251
493	0.308	0.977	1.000	1.000	1.000	0.053	1.000	0.722	0-20th	2151
494	0.367	0.380	1.000	1.000	1.000	0.053	1.000	0.698	0-20th	2038
495	0.341	1.000	1.000	1.000	1.000	0.053	1.000	0.726	0-20th	2174
496	0.302	1.000	1.000	1.000	1.000	0.053	1.000	0.722	0-20th	2148
497	0.490	1.000	1.000	1.000	1.000	0.049	1.000	0.738	0-20th	2215
498	0.490	1.000	1.000	0.619	1.000	0.053	1.000	0.727	0-20th	2176
499	0.490	1.000	1.000	1.000	1.000	0.044	1.000	0.736	0-20th	2205
500	0.490	1.000	1.000	0.634	1.000	0.053	1.000	0.728	0-20th	2181
501	0.445	1.000	1.000	0.149	1.000	0.053	1.000	0.674	40-60th	1873
502	0.089	1.000	1.000	0.086	1.000	0.053	1.000	0.620	20-40th	1016
503	0.439	1.000	1.000	0.114	1.000	0.053	1.000	0.667	60-80th	1803
504	0.002	1.000	1.000	0.066	1.000	0.053	1.000	0.586	0-20th	619
505	0.438	1.000	1.000	1.000	1.000	0.053	1.000	0.736	0-20th	2206
506	0.170	1.000	1.000	0.881	1.000	0.053	1.000	0.699	20-40th	2049
507	0.011	1.000	1.000	1.000	1.000	0.053	1.000	0.656	20-40th	1674
508	0.000	1.000	1.000	1.000	1.000	0.053	1.000	0.640	40-60th	1394
509	0.017	1.000	1.000	0.352	1.000	0.053	1.000	0.631	40-60th	1179

FOREST CONVERSION UNIT (FCU)	FOREST AGE VALUE	TERMINAL ROAD DENSITY	SLOPE VALUE	NHD PROXIMITY VALUE	IMPOUNDMENT PROXIMITY	WA DNR FORESTRY SITE CLASS VALUE	INDIVIDUAL REDDS TOTAL VALUE	SIMILARITY TO BEST SCORE	PERCENTILE GROUP	OVERALL UNIT RANK
510	0.000	1.000	1.000	0.339	1.000	0.053	1.000	0.612	40-60th	917
511	0.000	1.000	1.000	1.000	1.000	0.053	1.000	0.640	40-60th	1342
512	0.000	0.927	1.000	1.000	1.000	0.053	1.000	0.639	40-60th	1302
513	0.000	1.000	1.000	0.453	1.000	0.139	1.000	0.636	40-60th	1268
514	0.000	1.000	1.000	0.374	1.000	0.053	1.000	0.614	20-40th	948
515	0.000	1.000	1.000	1.000	1.000	0.053	1.000	0.640	40-60th	1391
516	0.000	1.000	1.000	1.000	1.000	0.053	1.000	0.640	40-60th	1342
517	0.000	1.000	1.000	0.750	1.000	0.053	1.000	0.633	40-60th	1212
518	0.000	0.554	1.000	1.000	1.000	0.116	1.000	0.638	20-40th	1296
519	0.000	1.000	1.000	1.000	1.000	0.053	1.000	0.641	40-60th	1417
520	0.000	1.000	1.000	1.000	1.000	0.053	1.000	0.640	20-40th	1355
521	0.000	1.000	1.000	1.000	1.000	0.079	1.000	0.647	40-60th	1540
522	0.000	1.000	1.000	1.000	1.000	0.053	1.000	0.640	20-40th	1355
525	0.000	1.000	1.000	1.000	1.000	0.053	1.000	0.641	0-20th	1409
526	0.151	1.000	1.000	1.000	1.000	0.053	1.000	0.699	20-40th	2045
545	0.002	1.000	1.000	1.000	1.000	0.097	1.000	0.658	20-40th	1695
546	0.000	1.000	1.000	1.000	1.000	0.053	1.000	0.641	20-40th	1400
547	0.000	1.000	1.000	1.000	1.000	0.053	1.000	0.640	20-40th	1389
548	0.001	1.000	1.000	1.000	1.000	0.053	1.000	0.644	0-20th	1470
549	0.311	1.000	1.000	1.000	1.000	0.053	1.000	0.723	0-20th	2158
551	0.557	1.000	1.000	1.000	1.000	0.053	1.000	0.745	40-60th	2238
553	0.000	1.000	1.000	1.000	1.000	0.053	1.000	0.640	20-40th	1355
554	0.000	1.000	1.000	1.000	1.000	0.053	1.000	0.641	20-40th	1405
555	0.000	1.000	1.000	1.000	1.000	0.066	1.000	0.647	20-40th	1534
556	0.000	1.000	1.000	1.000	1.000	0.053	1.000	0.642	20-40th	1442
557	0.001	1.000	1.000	1.000	1.000	0.053	1.000	0.645	20-40th	1499
559	0.003	1.000	1.000	1.000	1.000	0.053	1.000	0.649	0-20th	1581

FOREST CONVERSION UNIT (FCU)	FOREST AGE VALUE	TERMINAL ROAD DENSITY	SLOPE VALUE	NHD PROXIMITY VALUE	IMPOUNDMENT PROXIMITY	WA DNR FORESTRY SITE CLASS VALUE	INDIVIDUAL REDDS TOTAL VALUE	SIMILARITY TO BEST SCORE	PERCENTILE GROUP	OVERALL UNIT RANK
560	0.248	1.000	0.250	1.000	1.000	0.053	1.000	0.671	60-80th	1846
566	0.136	0.687	0.000	1.000	1.000	0.053	1.000	0.581	60-80th	543
568	0.095	1.000	0.000	1.000	1.000	0.053	1.000	0.586	0-20th	622
577	0.027	1.000	1.000	0.810	1.000	0.210	1.000	0.692	20-40th	2001
578	0.037	1.000	1.000	0.213	1.000	0.210	1.000	0.655	0-20th	1668
579	0.032	0.670	1.000	0.981	1.000	0.207	1.000	0.688	20-40th	1980
580	0.009	1.000	1.000	0.280	1.000	0.210	1.000	0.647	60-80th	1550
581	0.004	1.000	1.000	0.029	1.000	0.127	1.000	0.592	60-80th	701
582	0.000	1.000	1.000	0.223	1.000	0.056	1.000	0.605	60-80th	842
583	0.001	1.000	1.000	0.066	1.000	0.171	1.000	0.604	60-80th	821
584	0.001	1.000	1.000	0.110	1.000	0.053	1.000	0.591	20-40th	691
585	0.020	1.000	1.000	1.000	1.000	0.077	1.000	0.668	20-40th	1820
586	0.007	1.000	1.000	0.374	1.000	0.201	1.000	0.653	20-40th	1626
587	0.021	0.651	1.000	1.000	1.000	0.068	1.000	0.655	20-40th	1664
588	0.008	1.000	1.000	0.514	1.000	0.210	1.000	0.665	40-60th	1777
589	0.002	1.000	1.000	0.103	1.000	0.191	1.000	0.614	60-80th	946
590	0.000	1.000	1.000	0.048	1.000	0.054	1.000	0.578	40-60th	509
591	0.003	1.000	1.000	0.138	1.000	0.210	1.000	0.624	40-60th	1077
592	0.058	1.000	1.000	0.080	1.000	0.182	1.000	0.636	20-40th	1252
593	0.014	1.000	1.000	1.000	1.000	0.091	1.000	0.668	80th	1814
594	0.063	0.574	0.000	1.000	1.000	0.091	1.000	0.571	0-20th	455
595	0.075	1.000	1.000	0.991	1.000	0.210	1.000	0.717	20-40th	2136
596	0.234	0.556	0.250	1.000	1.000	0.077	1.000	0.659	20-40th	1709
597	0.039	0.701	0.250	1.000	1.000	0.159	1.000	0.643	20-40th	1454
598	0.035	0.926	1.000	1.000	1.000	0.053	1.000	0.666	60-80th	1794
599	0.114	1.000	0.000	1.000	1.000	0.182	1.000	0.609	20-40th	886
600	0.102	0.323	1.000	1.000	1.000	0.076	1.000	0.662	0-20th	1741

FOREST CONVERSION UNIT (FCU)	FOREST AGE VALUE	TERMINAL ROAD DENSITY	SLOPE VALUE	NHD PROXIMITY VALUE	IMPOUNDMENT PROXIMITY	WA DNR FORESTRY SITE CLASS VALUE	INDIVIDUAL REDDS TOTAL VALUE	SIMILARITY TO BEST SCORE	PERCENTILE GROUP	OVERALL UNIT RANK
601	0.157	0.372	1.000	0.601	1.000	0.173	1.000	0.685	0-20th	1959
602	0.250	0.293	1.000	1.000	1.000	0.146	1.000	0.702	0-20th	2063
603	0.198	1.000	1.000	0.233	1.000	0.210	1.000	0.698	0-20th	2037
604	0.250	1.000	1.000	0.437	1.000	0.210	1.000	0.732	0-20th	2193
605	0.250	0.272	1.000	0.952	1.000	0.208	1.000	0.711	0-20th	2114
606	0.179	1.000	1.000	0.956	1.000	0.199	1.000	0.743	0-20th	2233
607	0.250	0.685	1.000	0.244	1.000	0.210	1.000	0.697	0-20th	2034
608	0.112	1.000	1.000	0.248	1.000	0.210	1.000	0.683	40-60th	1943
609	0.052	0.649	1.000	0.300	1.000	0.056	1.000	0.628	40-60th	1132
610	0.012	1.000	1.000	0.436	1.000	0.053	1.000	0.634	40-60th	1223
611	0.087	1.000	1.000	0.104	1.000	0.053	0.987	0.623	40-60th	1058
612	0.090	1.000	1.000	0.140	1.000	0.053	0.997	0.630	60-80th	1163
613	0.002	1.000	0.250	0.295	1.000	0.053	1.000	0.575	60-80th	481
614	0.000	1.000	1.000	0.116	1.000	0.056	1.000	0.590	40-60th	670
615	0.048	1.000	1.000	0.197	1.000	0.053	1.000	0.628	60-80th	1123
616	0.007	0.675	1.000	0.250	1.000	0.053	1.000	0.604	40-60th	824
617	0.009	1.000	1.000	0.064	1.000	0.215	0.997	0.616	60-80th	969
618	0.003	1.000	1.000	0.070	1.000	0.053	1.000	0.588	40-60th	645
619	0.004	1.000	1.000	0.056	1.000	0.248	0.994	0.613	60-80th	933
620	0.001	1.000	1.000	0.250	1.000	0.053	1.000	0.608	60-80th	878
621	0.001	1.000	1.000	0.040	1.000	0.053	1.000	0.578	60-80th	518
622	0.022	1.000	1.000	0.072	1.000	0.053	1.000	0.599	60-80th	769
623	0.000	1.000	1.000	0.227	1.000	0.053	1.000	0.604	60-80th	827
624	0.007	1.000	1.000	0.091	1.000	0.053	1.000	0.595	60-80th	735
625	0.017	1.000	1.000	0.051	1.000	0.123	1.000	0.606	60-80th	853
626	0.004	1.000	1.000	0.182	1.000	0.053	1.000	0.606	0-20th	852
627	0.198	1.000	1.000	0.091	1.000	0.208	1.000	0.670	60-80th	1839

FOREST CONVERSION UNIT (FCU)	FOREST AGE VALUE	TERMINAL ROAD DENSITY	SLOPE VALUE	NHD PROXIMITY VALUE	IMPOUNDMENT PROXIMITY	WA DNR FORESTRY SITE CLASS VALUE	INDIVIDUAL REDDS TOTAL VALUE	SIMILARITY TO BEST SCORE	PERCENTILE GROUP	OVERALL UNIT RANK
628	0.017	1.000	1.000	0.082	1.000	0.070	1.000	0.603	40-60th	814
629	0.033	1.000	1.000	0.205	1.000	0.053	1.000	0.624	60-80th	1066
630	0.018	1.000	1.000	0.056	1.000	0.053	1.000	0.594	40-60th	725
631	0.037	0.917	1.000	0.263	1.000	0.053	1.000	0.629	40-60th	1145
632	0.040	1.000	1.000	0.192	1.000	0.053	1.000	0.625	20-40th	1079
633	0.116	1.000	1.000	0.057	1.000	0.210	1.000	0.647	40-60th	1533
634	0.014	1.000	1.000	0.097	1.000	0.146	1.000	0.617	40-60th	988
635	0.041	1.000	1.000	0.069	1.000	0.204	1.000	0.631	40-60th	1175
636	0.031	0.446	1.000	0.275	1.000	0.115	1.000	0.620	20-40th	1015
637	0.040	0.837	1.000	0.416	1.000	0.072	1.000	0.646	60-80th	1520
638	0.040	0.151	1.000	0.555	1.000	0.053	1.000	0.601	0-20th	785
639	0.042	1.000	1.000	0.856	1.000	0.097	1.000	0.679	20-40th	1911
640	0.055	0.344	1.000	1.000	1.000	0.061	1.000	0.647	60-80th	1549
641	0.000	1.000	1.000	0.258	1.000	0.011	1.000	0.591	60-80th	682
642	0.000	1.000	1.000	0.207	1.000	0.053	1.000	0.600	80th	777
643	0.000	1.000	1.000	0.098	1.000	0.000	1.000	0.565	60-80th	408
644	0.000	1.000	1.000	0.056	1.000	0.049	1.000	0.578	60-80th	513
645	0.028	0.786	1.000	0.114	1.000	0.050	1.000	0.601	60-80th	790
646	0.000	1.000	1.000	0.085	1.000	0.053	1.000	0.584	60-80th	588
647	0.000	1.000	1.000	0.057	1.000	0.053	1.000	0.580	60-80th	542
648	0.000	1.000	1.000	0.052	1.000	0.053	0.997	0.578	60-80th	514
649	0.000	1.000	1.000	0.218	1.000	0.053	1.000	0.601	60-80th	786
650	0.000	1.000	1.000	0.049	1.000	0.053	1.000	0.577	60-80th	503
651	0.000	1.000	1.000	0.052	1.000	0.053	1.000	0.578	20-40th	512
652	0.225	1.000	1.000	0.109	1.000	0.053	1.000	0.646	60-80th	1514
653	0.007	1.000	1.000	0.070	1.000	0.053	0.994	0.591	60-80th	684
654	0.002	1.000	1.000	0.118	1.000	0.053	0.997	0.594	20-40th	729

FOREST CONVERSION UNIT (FCU)	FOREST AGE VALUE	TERMINAL ROAD DENSITY	SLOPE VALUE	NHD PROXIMITY VALUE	IMPOUNDMENT PROXIMITY	WA DNR FORESTRY SITE CLASS VALUE	INDIVIDUAL REDDS TOTAL VALUE	SIMILARITY TO BEST SCORE	PERCENTILE GROUP	OVERALL UNIT RANK
655	0.472	1.000	1.000	0.096	1.000	0.053	0.987	0.665	60-80th	1781
656	0.057	1.000	1.000	0.039	1.000	0.053	0.997	0.602	60-80th	792
673	0.000	1.000	1.000	0.110	1.000	0.053	1.000	0.589	0-20th	660
674	0.305	0.689	1.000	0.383	1.000	0.053	1.000	0.681	40-60th	1934
675	0.024	1.000	1.000	0.259	1.000	0.053	1.000	0.626	0-20th	1100
676	0.490	0.991	1.000	0.887	1.000	0.053	1.000	0.737	0-20th	2210
677	0.490	1.000	1.000	0.250	1.000	0.053	1.000	0.694	40-60th	2017
678	0.114	1.000	1.000	0.066	1.000	0.056	0.987	0.621	0-20th	1029
679	0.490	1.000	1.000	0.370	1.000	0.053	1.000	0.708	0-20th	2095
680	0.376	1.000	1.000	0.079	1.000	0.170	0.896	0.679	20-40th	1907
681	0.013	1.000	1.000	0.790	1.000	0.053	1.000	0.651	0-20th	1612
682	0.189	1.000	1.000	1.000	1.000	0.053	1.000	0.705	40-60th	2079
683	0.000	0.718	1.000	1.000	1.000	0.053	1.000	0.632	40-60th	1193
684	0.000	0.681	1.000	1.000	1.000	0.059	1.000	0.632	0-20th	1196
685	0.174	1.000	1.000	0.726	1.000	0.053	1.000	0.695	40-60th	2023
686	0.070	1.000	1.000	0.160	1.000	0.042	0.908	0.623	20-40th	1052
687	0.000	1.000	1.000	0.989	1.000	0.057	1.000	0.642	40-60th	1435
688	0.006	1.000	1.000	0.277	1.000	0.048	0.990	0.616	80th	967
705	0.000	1.000	1.000	0.049	0.007	0.025	0.974	0.497	80th	100
706	0.000	1.000	1.000	0.078	0.016	0.094	0.643	0.503	80th	122
707	0.000	1.000	1.000	0.232	0.249	0.013	1.000	0.553	80th	360
708	0.000	1.000	1.000	0.097	0.091	0.027	0.902	0.520	80th	187
709	0.026	1.000	1.000	0.059	0.097	0.064	0.965	0.541	40-60th	292
710	0.291	1.000	1.000	0.077	0.684	0.053	1.000	0.635	80th	1237
711	0.039	1.000	1.000	0.059	0.008	0.109	0.635	0.514	40-60th	158
712	0.490	1.000	1.000	0.195	0.217	0.053	0.691	0.625	20-40th	1091
713	0.002	1.000	1.000	0.874	1.000	0.053	1.000	0.643	40-60th	1465

FOREST CONVERSION UNIT (FCU)	FOREST AGE VALUE	TERMINAL ROAD DENSITY	SLOPE VALUE	NHD PROXIMITY VALUE	IMPOUNDMENT PROXIMITY	WA DNR FORESTRY SITE CLASS VALUE	INDIVIDUAL REDDS TOTAL VALUE	SIMILARITY TO BEST SCORE	PERCENTILE GROUP	OVERALL UNIT RANK
714	0.063	1.000	1.000	0.402	0.623	0.008	1.000	0.617	0-20th	985
715	0.151	1.000	1.000	1.000	1.000	0.053	1.000	0.699	0-20th	2044
716	0.480	1.000	1.000	0.883	0.994	0.012	1.000	0.711	80th	2115
717	0.000	1.000	1.000	0.100	0.057	0.104	0.800	0.526	80th	211
718	0.165	1.000	1.000	0.070	0.017	0.211	0.531	0.549	80th	342
719	0.021	1.000	1.000	0.252	0.317	0.004	1.000	0.570	80th	448
720	0.000	1.000	1.000	0.034	0.015	0.370	0.615	0.518	0-20th	175
721	0.229	1.000	1.000	0.499	1.000	0.056	1.000	0.693	20-40th	2007
722	0.028	1.000	1.000	1.000	1.000	0.054	1.000	0.666	0-20th	1787
723	0.490	0.880	1.000	0.515	0.905	0.053	1.000	0.715	0-20th	2126
724	0.378	0.306	1.000	0.967	1.000	0.053	1.000	0.691	40-60th	1996
725	0.000	1.000	1.000	1.000	1.000	0.053	1.000	0.640	60-80th	1342
726	0.000	0.280	1.000	1.000	1.000	0.053	1.000	0.607	40-60th	863
727	0.000	0.738	1.000	1.000	1.000	0.053	1.000	0.635	40-60th	1243
728	0.000	1.000	1.000	1.000	1.000	0.053	1.000	0.640	60-80th	1341
729	0.319	1.000	1.000	0.129	0.118	0.067	0.597	0.585	0-20th	598
730	0.352	1.000	1.000	0.348	0.632	0.053	1.000	0.680	80th	1920
731	0.014	1.000	0.000	0.074	0.015	0.713	0.911	0.484	60-80th	73
732	0.087	1.000	1.000	0.082	0.411	0.070	0.865	0.591	40-60th	688
733	0.000	1.000	1.000	0.654	1.000	0.053	1.000	0.631	40-60th	1182
734	0.000	1.000	1.000	0.454	1.000	0.053	1.000	0.620	60-80th	1010
735	0.000	1.000	1.000	0.141	1.000	0.053	1.000	0.593	60-80th	707
736	0.000	1.000	1.000	0.085	1.000	0.053	1.000	0.585	0-20th	612
737	0.490	0.458	1.000	1.000	1.000	0.047	1.000	0.713	20-40th	2119
738	0.490	0.557	0.250	0.982	1.000	0.029	1.000	0.665	0-20th	1782
739	0.492	0.725	1.000	1.000	1.000	0.016	1.000	0.710	0-20th	2107
740	0.490	0.908	1.000	0.499	0.751	0.051	1.000	0.709	20-40th	2102

FOREST CONVERSION UNIT (FCU)	FOREST AGE VALUE	TERMINAL ROAD DENSITY	SLOPE VALUE	NHD PROXIMITY VALUE	IMPOUNDMENT PROXIMITY	WA DNR FORESTRY SITE CLASS VALUE	INDIVIDUAL REDDS TOTAL VALUE	SIMILARITY TO BEST SCORE	PERCENTILE GROUP	OVERALL UNIT RANK
741	0.462	1.000	1.000	0.267	0.399	0.016	0.994	0.647	80th	1539
742	0.085	1.000	1.000	0.065	0.013	0.217	0.984	0.557	40-60th	380
743	0.440	1.000	1.000	0.134	0.115	0.122	0.911	0.622	80th	1037
744	0.033	0.780	1.000	0.062	0.008	0.046	0.754	0.499	0-20th	107
745	0.696	1.000	1.000	0.970	1.000	0.014	1.000	0.727	0-20th	2175
746	0.524	1.000	1.000	0.261	0.357	0.131	1.000	0.687	0-20th	1976
747	0.723	1.000	1.000	0.984	1.000	0.020	1.000	0.733	0-20th	2200
748	0.672	1.000	1.000	0.298	0.439	0.077	1.000	0.693	80th	2014
749	0.039	1.000	1.000	0.060	0.010	0.072	0.760	0.517	80th	170
750	0.000	0.161	1.000	0.062	0.079	0.103	0.812	0.466	80th	52
751	0.257	1.000	1.000	0.088	0.043	0.057	0.939	0.569	80th	440
752	0.030	0.838	0.000	0.054	0.009	0.027	0.890	0.411	80th	17
753	0.000	1.000	1.000	0.103	0.108	0.210	0.654	0.539	60-80th	274
754	0.000	0.906	1.000	0.107	0.759	0.065	0.905	0.576	80th	494
755	0.000	1.000	1.000	0.142	0.136	0.206	0.754	0.554	60-80th	361
756	0.000	0.478	1.000	0.390	0.953	0.137	1.000	0.609	60-80th	883
757	0.001	1.000	1.000	0.066	1.000	0.053	1.000	0.584	40-60th	582
758	0.004	1.000	1.000	0.344	1.000	0.053	1.000	0.620	60-80th	1020
759	0.000	1.000	1.000	0.088	1.000	0.053	1.000	0.585	40-60th	596
760	0.000	1.000	1.000	0.398	1.000	0.053	1.000	0.616	60-80th	970
761	0.000	0.736	1.000	0.293	0.482	0.089	1.000	0.585	40-60th	594
762	0.000	1.000	1.000	0.918	1.000	0.055	1.000	0.639	80th	1313
763	0.000	0.821	1.000	0.117	0.112	0.205	0.791	0.541	60-80th	288
764	0.000	1.000	1.000	0.272	0.401	0.199	1.000	0.604	20-40th	818
765	0.010	1.000	1.000	1.000	1.000	0.053	1.000	0.655	20-40th	1656
766	0.008	1.000	1.000	1.000	1.000	0.053	1.000	0.654	20-40th	1647
767	0.000	1.000	1.000	0.867	0.988	0.160	1.000	0.658	20-40th	1699

FOREST CONVERSION UNIT (FCU)	FOREST AGE VALUE	TERMINAL ROAD DENSITY	SLOPE VALUE	NHD PROXIMITY VALUE	IMPOUNDMENT PROXIMITY	WA DNR FORESTRY SITE CLASS VALUE	INDIVIDUAL REDDS TOTAL VALUE	SIMILARITY TO BEST SCORE	PERCENTILE GROUP	OVERALL UNIT RANK
768	0.005	1.000	1.000	1.000	1.000	0.088	1.000	0.660	60-80th	1715
769	0.009	1.000	0.250	1.000	1.000	0.000	1.000	0.590	80th	667
770	0.010	1.000	0.000	1.000	1.000	0.000	1.000	0.544	80th	309
771	0.000	0.929	0.000	1.000	1.000	0.000	1.000	0.534	80th	247
772	0.000	1.000	0.000	1.000	1.000	0.003	1.000	0.541	20-40th	291
773	0.008	0.921	1.000	1.000	1.000	0.031	1.000	0.644	60-80th	1491
774	0.000	0.298	1.000	1.000	1.000	0.041	1.000	0.606	20-40th	850
775	0.001	0.892	1.000	1.000	1.000	0.112	1.000	0.655	20-40th	1669
776	0.003	0.745	1.000	1.000	1.000	0.193	1.000	0.668	80th	1809
777	0.000	0.367	0.000	1.000	1.000	0.006	1.000	0.515	40-60th	159
778	0.000	1.000	1.000	1.000	1.000	0.028	1.000	0.633	40-60th	1206
779	0.000	0.801	1.000	1.000	1.000	0.048	1.000	0.636	80th	1248
780	0.000	1.000	0.000	1.000	1.000	0.000	1.000	0.537	20-40th	265
781	0.000	1.000	1.000	1.000	1.000	0.055	1.000	0.641	20-40th	1424
782	0.000	1.000	1.000	1.000	1.000	0.092	1.000	0.651	80th	1610
783	0.000	1.000	0.000	1.000	1.000	0.006	1.000	0.544	20-40th	308
784	0.000	1.000	1.000	1.000	1.000	0.063	1.000	0.643	80th	1455
785	0.001	0.492	0.250	1.000	0.998	0.002	1.000	0.566	20-40th	417
786	0.046	1.000	1.000	0.688	0.606	0.047	1.000	0.647	0-20th	1535
787	0.081	1.000	1.000	0.686	0.539	0.150	1.000	0.680	80th	1917
788	0.083	1.000	1.000	0.213	0.067	0.079	0.789	0.567	80th	430
789	0.039	1.000	1.000	0.219	0.069	0.074	0.771	0.557	80th	376
792	0.000	1.000	1.000	0.071	0.035	0.112	0.570	0.504	60-80th	125
793	0.012	1.000	1.000	0.332	0.191	0.149	1.000	0.598	40-60th	763
795	0.000	1.000	1.000	0.570	0.584	0.199	1.000	0.637	80th	1273
796	0.000	1.000	1.000	0.184	0.069	0.008	0.607	0.506	80th	130
797	0.000	1.000	1.000	0.066	0.012	0.210	0.777	0.520	80th	185

FOREST CONVERSION UNIT (FCU)	FOREST AGE VALUE	TERMINAL ROAD DENSITY	SLOPE VALUE	NHD PROXIMITY VALUE	IMPOUNDMENT PROXIMITY	WA DNR FORESTRY SITE CLASS VALUE	INDIVIDUAL REDDS TOTAL VALUE	SIMILARITY TO BEST SCORE	PERCENTILE GROUP	OVERALL UNIT RANK
799	0.000	0.400	1.000	0.268	0.207	0.123	1.000	0.546	60-80th	319
800	0.019	1.000	1.000	0.237	0.235	0.154	0.968	0.597	40-60th	752
801	0.023	0.798	0.250	1.000	1.000	0.121	1.000	0.633	20-40th	1217
802	0.006	1.000	1.000	1.000	1.000	0.061	1.000	0.654	0-20th	1642
803	0.037	0.674	1.000	1.000	1.000	0.210	1.000	0.692	40-60th	1999
804	0.011	0.389	1.000	1.000	1.000	0.065	1.000	0.633	40-60th	1209
805	0.006	1.000	1.000	1.000	1.000	0.000	1.000	0.623	20-40th	1050
806	0.005	1.000	1.000	1.000	1.000	0.035	1.000	0.645	60-80th	1510
807	0.005	0.507	1.000	1.000	1.000	0.000	1.000	0.604	60-80th	820
808	0.004	1.000	0.250	1.000	1.000	0.018	1.000	0.602	0-20th	793
809	0.089	0.973	1.000	1.000	1.000	0.210	1.000	0.721	0-20th	2147
810	0.023	0.813	1.000	1.000	1.000	0.185	1.000	0.686	0-20th	1964
811	0.039	1.000	1.000	1.000	1.000	0.210	1.000	0.703	0-20th	2067
812	0.008	1.000	1.000	0.920	1.000	0.210	1.000	0.681	0-20th	1932
813	0.009	0.892	1.000	1.000	1.000	0.207	1.000	0.681	0-20th	1928
814	0.006	1.000	1.000	1.000	1.000	0.210	1.000	0.681	20-40th	1933
815	0.003	1.000	1.000	0.691	1.000	0.210	1.000	0.668	20-40th	1818
816	0.004	1.000	1.000	0.329	1.000	0.210	1.000	0.647	40-60th	1552
817	0.000	0.885	1.000	0.843	0.962	0.041	1.000	0.629	80th	1151
818	0.000	1.000	1.000	0.181	0.145	0.007	0.439	0.506	40-60th	132
819	0.001	0.577	1.000	0.903	1.000	0.093	1.000	0.638	80th	1298
820	0.007	0.423	1.000	0.222	0.399	0.031	0.780	0.541	80th	284
821	0.002	1.000	1.000	0.007	0.006	0.152	0.128	0.452	40-60th	40
822	0.016	1.000	1.000	0.243	0.256	0.351	0.859	0.617	80th	979
823	0.002	1.000	1.000	0.026	0.019	0.105	0.570	0.493	60-80th	96
824	0.004	1.000	1.000	0.207	0.216	0.210	0.868	0.585	20-40th	604
825	0.005	1.000	1.000	0.600	1.000	0.189	1.000	0.663	80th	1758

FOREST CONVERSION UNIT (FCU)	FOREST AGE VALUE	TERMINAL ROAD DENSITY	SLOPE VALUE	NHD PROXIMITY VALUE	IMPOUNDMENT PROXIMITY	WA DNR FORESTRY SITE CLASS VALUE	INDIVIDUAL REDDS TOTAL VALUE	SIMILARITY TO BEST SCORE	PERCENTILE GROUP	OVERALL UNIT RANK
826	0.001	1.000	1.000	0.107	0.775	0.120	0.162	0.547	40-60th	324
827	0.004	1.000	1.000	0.235	1.000	0.210	0.724	0.628	60-80th	1131
828	0.001	1.000	1.000	0.086	1.000	0.098	0.536	0.577	80th	506
829	0.003	1.000	1.000	0.096	0.351	0.138	0.353	0.542	20-40th	296
830	0.007	1.000	1.000	0.453	0.739	0.207	1.000	0.651	60-80th	1608
831	0.004	1.000	1.000	0.097	1.000	0.164	0.268	0.575	20-40th	475
832	0.009	1.000	1.000	0.521	1.000	0.089	1.000	0.646	20-40th	1513
833	0.018	1.000	1.000	1.000	1.000	0.053	1.000	0.660	20-40th	1722
834	0.008	1.000	1.000	1.000	1.000	0.053	1.000	0.653	20-40th	1634
835	0.062	0.860	1.000	1.000	1.000	0.034	1.000	0.667	0-20th	1802
836	0.349	1.000	1.000	1.000	1.000	0.052	1.000	0.727	0-20th	2179
837	0.233	0.542	1.000	1.000	1.000	0.053	1.000	0.695	0-20th	2024
838	0.109	1.000	1.000	1.000	1.000	0.053	1.000	0.690	0-20th	1993
839	0.490	0.743	1.000	1.000	1.000	0.053	1.000	0.733	0-20th	2198
840	0.459	0.845	1.000	1.000	1.000	0.053	1.000	0.734	40-60th	2202
841	0.094	1.000	0.250	1.000	1.000	0.030	1.000	0.638	0-20th	1284
842	0.145	1.000	1.000	1.000	1.000	0.042	1.000	0.693	0-20th	2013
843	0.090	1.000	1.000	0.816	1.000	0.210	1.000	0.718	0-20th	2139
844	0.090	1.000	1.000	1.000	1.000	0.033	1.000	0.678	0-20th	1898
845	0.373	1.000	1.000	1.000	1.000	0.048	1.000	0.727	0-20th	2180
846	0.475	0.382	1.000	1.000	1.000	0.053	1.000	0.708	0-20th	2093
847	0.165	1.000	1.000	1.000	1.000	0.011	1.000	0.680	0-20th	1912
848	0.490	1.000	1.000	1.000	1.000	0.053	1.000	0.740	0-20th	2224
849	0.110	1.000	1.000	0.908	1.000	0.053	1.000	0.688	0-20th	1979
850	0.231	1.000	1.000	0.291	1.000	0.101	1.000	0.688	0-20th	1981
851	0.221	0.829	1.000	1.000	1.000	0.053	1.000	0.706	0-20th	2082
852	0.245	0.868	1.000	0.792	1.000	0.178	1.000	0.743	20-40th	2236

FOREST CONVERSION UNIT (FCU)	FOREST AGE VALUE	TERMINAL ROAD DENSITY	SLOPE VALUE	NHD PROXIMITY VALUE	IMPOUNDMENT PROXIMITY	WA DNR FORESTRY SITE CLASS VALUE	INDIVIDUAL REDDS TOTAL VALUE	SIMILARITY TO BEST SCORE	PERCENTILE GROUP	OVERALL UNIT RANK
853	0.145	1.000	1.000	0.078	1.000	0.199	1.000	0.657	40-60th	1686
854	0.057	1.000	1.000	0.091	1.000	0.099	1.000	0.625	0-20th	1080
855	0.250	1.000	1.000	0.294	1.000	0.184	1.000	0.711	20-40th	2111
856	0.154	1.000	1.000	0.072	1.000	0.164	1.000	0.651	0-20th	1613
857	0.304	0.335	1.000	1.000	1.000	0.053	1.000	0.687	0-20th	1975
858	0.250	1.000	1.000	1.000	1.000	0.146	1.000	0.745	20-40th	2239
859	0.434	0.083	1.000	1.000	1.000	0.053	1.000	0.660	0-20th	1714
860	0.342	0.562	1.000	1.000	1.000	0.167	1.000	0.746	0-20th	2242
861	0.245	1.000	1.000	0.483	1.000	0.097	1.000	0.708	20-40th	2092
862	0.137	1.000	1.000	0.091	1.000	0.157	1.000	0.652	0-20th	1620
863	0.359	1.000	1.000	0.352	1.000	0.210	1.000	0.738	20-40th	2214
864	0.099	1.000	1.000	0.089	1.000	0.172	1.000	0.646	0-20th	1528
865	0.074	1.000	1.000	0.462	1.000	0.210	1.000	0.694	0-20th	2016
866	0.113	0.834	1.000	1.000	1.000	0.029	1.000	0.677	0-20th	1890
867	0.179	0.871	1.000	0.673	1.000	0.116	1.000	0.710	40-60th	2109
868	0.250	0.038	1.000	1.000	1.000	0.027	1.000	0.622	20-40th	1038
869	0.198	0.603	1.000	1.000	1.000	0.001	1.000	0.659	0-20th	1708
870	0.445	1.000	1.000	1.000	1.000	0.045	1.000	0.733	0-20th	2197
871	0.250	0.721	1.000	1.000	1.000	0.001	1.000	0.668	0-20th	1824
872	0.215	1.000	1.000	1.000	1.000	0.047	1.000	0.707	0-20th	2088
873	0.206	0.671	1.000	1.000	1.000	0.028	1.000	0.687	0-20th	1972
874	0.196	0.832	1.000	1.000	1.000	0.044	1.000	0.699	20-40th	2046
875	0.096	0.345	1.000	1.000	1.000	0.027	1.000	0.646	40-60th	1511
876	0.090	0.279	1.000	1.000	1.000	0.026	1.000	0.638	0-20th	1285
877	0.222	1.000	1.000	1.000	1.000	0.113	1.000	0.731	0-20th	2190
878	0.120	0.626	1.000	1.000	1.000	0.073	1.000	0.687	60-80th	1973
879	0.090	0.008	1.000	1.000	1.000	0.096	1.000	0.605	20-40th	840

FOREST CONVERSION UNIT (FCU)	FOREST AGE VALUE	TERMINAL ROAD DENSITY	SLOPE VALUE	NHD PROXIMITY VALUE	IMPOUNDMENT PROXIMITY	WA DNR FORESTRY SITE CLASS VALUE	INDIVIDUAL REDDS TOTAL VALUE	SIMILARITY TO BEST SCORE	PERCENTILE GROUP	OVERALL UNIT RANK
880	0.090	0.495	1.000	1.000	1.000	0.038	1.000	0.660	0-20th	1718
881	0.464	0.963	1.000	1.000	1.000	0.053	1.000	0.737	0-20th	2209
882	0.294	0.312	1.000	1.000	1.000	0.076	1.000	0.692	0-20th	2004
883	0.096	1.000	1.000	1.000	1.000	0.053	1.000	0.687	0-20th	1974
884	0.108	0.967	1.000	1.000	1.000	0.117	1.000	0.708	0-20th	2091
885	0.490	1.000	1.000	0.428	1.000	0.158	1.000	0.749	20-40th	2245
886	0.217	1.000	1.000	0.086	1.000	0.119	1.000	0.656	0-20th	1682
887	0.114	1.000	1.000	0.541	1.000	0.210	1.000	0.711	20-40th	2116
888	0.085	1.000	1.000	0.132	1.000	0.203	1.000	0.657	0-20th	1687
889	0.092	0.866	1.000	1.000	1.000	0.053	1.000	0.682	0-20th	1941
890	0.090	1.000	1.000	1.000	1.000	0.088	1.000	0.696	0-20th	2030
891	0.092	1.000	1.000	1.000	1.000	0.053	1.000	0.686	0-20th	1966
892	0.189	1.000	1.000	1.000	1.000	0.053	1.000	0.706	0-20th	2080
893	0.102	1.000	1.000	0.921	1.000	0.198	1.000	0.722	0-20th	2154
894	0.385	1.000	1.000	0.262	1.000	0.210	1.000	0.728	0-20th	2183
895	0.424	1.000	1.000	1.000	1.000	0.129	1.000	0.764	0-20th	2269
896	0.490	1.000	1.000	0.690	1.000	0.166	1.000	0.771	80th	2272
897	0.003	1.000	1.000	0.070	0.258	0.000	1.000	0.527	80th	220
898	0.172	1.000	0.000	0.078	0.015	0.012	0.961	0.447	60-80th	36
899	0.128	1.000	1.000	0.249	0.155	0.001	1.000	0.572	80th	463
904	0.000	0.814	1.000	0.127	0.036	0.052	0.536	0.491	60-80th	91
905	0.911	1.000	1.000	0.161	0.025	0.000	0.737	0.575	80th	484
908	0.000	0.980	1.000	0.181	0.016	0.011	0.754	0.501	80th	115
909	0.000	1.000	0.000	0.135	0.012	0.000	0.760	0.404	80th	13
910	0.000	0.881	1.000	0.271	0.199	0.006	0.990	0.542	80th	300
911	0.000	0.734	0.000	0.433	0.113	0.001	1.000	0.446	60-80th	34
912	0.000	0.306	1.000	0.853	0.706	0.006	1.000	0.577	80th	499

FOREST CONVERSION UNIT (FCU)	FOREST AGE VALUE	TERMINAL ROAD DENSITY	SLOPE VALUE	NHD PROXIMITY VALUE	IMPOUNDMENT PROXIMITY	WA DNR FORESTRY SITE CLASS VALUE	INDIVIDUAL REDDS TOTAL VALUE	SIMILARITY TO BEST SCORE	PERCENTILE GROUP	OVERALL UNIT RANK
913	0.040	1.000	1.000	0.140	0.034	0.210	0.550	0.546	60-80th	317
914	0.009	1.000	1.000	0.190	0.185	0.217	0.850	0.584	80th	581
915	0.000	1.000	1.000	0.042	0.010	0.086	0.403	0.477	80th	63
916	0.000	1.000	0.250	0.021	0.006	0.177	0.515	0.439	60-80th	29
917	0.000	1.000	1.000	0.080	0.639	0.386	1.000	0.609	40-60th	888
918	0.000	1.000	1.000	0.241	1.000	0.210	1.000	0.629	80th	1139
919	0.000	1.000	1.000	0.075	0.199	0.210	0.893	0.557	40-60th	383
920	0.000	0.864	1.000	0.183	0.990	0.210	1.000	0.618	80th	994
921	0.000	0.219	1.000	0.201	0.178	0.015	0.859	0.490	80th	88
922	0.000	1.000	0.000	0.043	0.034	0.029	0.391	0.376	60-80th	4
923	0.000	0.801	1.000	0.605	0.889	0.018	1.000	0.606	60-80th	858
924	0.000	1.000	1.000	0.185	0.608	0.163	0.529	0.582	80th	556
925	0.000	1.000	1.000	0.105	0.225	0.146	0.669	0.549	80th	341
926	0.000	1.000	0.000	0.051	0.821	0.025	0.531	0.459	20-40th	43
927	0.005	1.000	1.000	0.278	1.000	0.210	1.000	0.644	60-80th	1468
928	0.032	1.000	1.000	0.097	1.000	0.132	0.492	0.602	80th	799
929	0.032	1.000	1.000	0.204	0.056	0.000	0.053	0.463	80th	47
930	0.002	0.366	1.000	0.568	0.314	0.002	1.000	0.547	60-80th	329
931	0.026	0.548	1.000	0.488	0.390	0.012	1.000	0.582	80th	560
932	0.000	0.284	0.250	1.000	0.980	0.001	1.000	0.549	40-60th	337
933	0.000	1.000	1.000	0.998	0.661	0.008	1.000	0.613	40-60th	932
934	0.000	1.000	1.000	1.000	1.000	0.000	1.000	0.613	40-60th	926
935	0.000	1.000	1.000	1.000	1.000	0.040	1.000	0.637	40-60th	1275
936	0.000	1.000	1.000	1.000	1.000	0.016	1.000	0.628	20-40th	1125
937	0.007	1.000	1.000	0.976	0.895	0.027	1.000	0.641	60-80th	1408
938	0.001	1.000	0.250	1.000	1.000	0.003	1.000	0.588	20-40th	648
939	0.007	1.000	1.000	1.000	1.000	0.029	1.000	0.645	40-60th	1494

FOREST CONVERSION UNIT (FCU)	FOREST AGE VALUE	TERMINAL ROAD DENSITY	SLOPE VALUE	NHD PROXIMITY VALUE	IMPOUNDMENT PROXIMITY	WA DNR FORESTRY SITE CLASS VALUE	INDIVIDUAL REDDS TOTAL VALUE	SIMILARITY TO BEST SCORE	PERCENTILE GROUP	OVERALL UNIT RANK
940	0.002	0.930	1.000	1.000	1.000	0.007	1.000	0.627	40-60th	1110
941	0.000	1.000	1.000	1.000	1.000	0.014	1.000	0.628	60-80th	1134
942	0.001	0.743	0.250	1.000	1.000	0.053	1.000	0.600	40-60th	778
943	0.000	0.631	1.000	1.000	1.000	0.032	1.000	0.624	20-40th	1076
944	0.002	0.904	1.000	1.000	1.000	0.053	1.000	0.645	40-60th	1504
945	0.000	1.000	1.000	0.994	1.000	0.035	1.000	0.635	40-60th	1240
946	0.001	1.000	1.000	1.000	1.000	0.023	1.000	0.635	20-40th	1241
947	0.000	1.000	1.000	0.471	1.000	0.202	1.000	0.646	20-40th	1519
948	0.000	1.000	1.000	0.959	1.000	0.096	1.000	0.652	40-60th	1618
949	0.008	1.000	0.250	1.000	1.000	0.053	1.000	0.616	20-40th	973
950	0.008	1.000	1.000	1.000	1.000	0.053	1.000	0.653	40-60th	1636
951	0.010	0.561	1.000	1.000	1.000	0.053	1.000	0.640	40-60th	1325
952	0.008	1.000	0.250	1.000	1.000	0.139	1.000	0.634	60-80th	1221
953	0.000	1.000	1.000	0.127	1.000	0.190	0.452	0.589	40-60th	658
954	0.000	1.000	1.000	0.361	1.000	0.202	1.000	0.639	80th	1307
955	0.004	1.000	0.000	0.077	1.000	0.046	0.345	0.468	40-60th	54
956	0.010	1.000	1.000	0.101	1.000	0.180	0.835	0.615	20-40th	960
957	0.000	1.000	1.000	0.807	1.000	0.180	1.000	0.659	20-40th	1704
958	0.000	1.000	1.000	1.000	1.000	0.164	1.000	0.665	40-60th	1776
959	0.006	1.000	1.000	0.251	1.000	0.138	1.000	0.631	20-40th	1183
960	0.008	1.000	1.000	0.862	1.000	0.080	1.000	0.657	60-80th	1693
961	0.000	1.000	1.000	0.122	1.000	0.053	1.000	0.590	60-80th	672
962	0.000	1.000	1.000	0.281	1.000	0.053	1.000	0.609	60-80th	887
963	0.000	1.000	1.000	0.065	1.000	0.053	1.000	0.581	60-80th	547
964	0.001	1.000	1.000	0.114	1.000	0.053	1.000	0.592	20-40th	702
965	0.012	1.000	1.000	0.807	1.000	0.053	1.000	0.651	0-20th	1614
966	0.384	1.000	1.000	1.000	1.000	0.053	1.000	0.731	0-20th	2188

FOREST CONVERSION UNIT (FCU)	FOREST AGE VALUE	TERMINAL ROAD DENSITY	SLOPE VALUE	NHD PROXIMITY VALUE	IMPOUNDMENT PROXIMITY	WA DNR FORESTRY SITE CLASS VALUE	INDIVIDUAL REDDS TOTAL VALUE	SIMILARITY TO BEST SCORE	PERCENTILE GROUP	OVERALL UNIT RANK
967	0.282	1.000	1.000	0.585	1.000	0.053	1.000	0.704	0-20th	2071
968	0.173	1.000	1.000	1.000	1.000	0.095	1.000	0.717	60-80th	2137
969	0.002	1.000	1.000	0.133	1.000	0.037	1.000	0.593	40-60th	714
970	0.020	1.000	1.000	0.205	1.000	0.053	1.000	0.618	0-20th	997
971	0.533	1.000	1.000	0.689	1.000	0.124	1.000	0.762	0-20th	2267
972	0.026	1.000	1.000	0.782	1.000	0.100	1.000	0.670	0-20th	1842
973	0.685	1.000	1.000	0.736	1.000	0.053	1.000	0.745	0-20th	2237
974	0.534	1.000	1.000	1.000	1.000	0.073	1.000	0.753	0-20th	2251
975	0.433	0.676	1.000	1.000	1.000	0.053	1.000	0.725	0-20th	2168
976	0.194	1.000	1.000	1.000	1.000	0.053	1.000	0.706	0-20th	2084
977	0.157	1.000	1.000	1.000	1.000	0.053	1.000	0.700	0-20th	2052
978	0.395	0.881	0.250	1.000	1.000	0.053	1.000	0.683	60-80th	1945
979	0.051	1.000	0.000	1.000	1.000	0.224	1.000	0.601	20-40th	788
980	0.033	1.000	1.000	1.000	1.000	0.037	1.000	0.662	0-20th	1743
981	0.458	1.000	1.000	1.000	1.000	0.053	1.000	0.737	0-20th	2211
982	0.479	1.000	1.000	1.000	1.000	0.053	1.000	0.739	0-20th	2220
983	0.708	1.000	1.000	1.000	1.000	0.053	1.000	0.753	0-20th	2252
984	0.713	1.000	1.000	1.000	1.000	0.053	1.000	0.753	80th	2254
985	0.005	1.000	0.000	1.000	1.000	0.006	1.000	0.548	0-20th	335
986	0.121	1.000	1.000	1.000	1.000	0.050	1.000	0.692	20-40th	2000
987	0.001	1.000	1.000	1.000	1.000	0.052	1.000	0.644	40-60th	1472
988	0.411	1.000	0.000	1.000	1.000	0.055	1.000	0.617	40-60th	986
989	0.719	0.724	0.000	1.000	1.000	0.053	1.000	0.623	20-40th	1063
990	0.593	0.275	0.250	1.000	1.000	0.053	1.000	0.659	0-20th	1706
991	0.717	1.000	1.000	1.000	1.000	0.053	1.000	0.753	0-20th	2255
992	0.499	1.000	1.000	1.000	1.000	0.053	1.000	0.741	60-80th	2227
993	0.587	0.367	0.000	1.000	1.000	0.090	1.000	0.607	0-20th	860

FOREST CONVERSION UNIT (FCU)	FOREST AGE VALUE	TERMINAL ROAD DENSITY	SLOPE VALUE	NHD PROXIMITY VALUE	IMPOUNDMENT PROXIMITY	WA DNR FORESTRY SITE CLASS VALUE	INDIVIDUAL REDDS TOTAL VALUE	SIMILARITY TO BEST SCORE	PERCENTILE GROUP	OVERALL UNIT RANK
994	0.635	1.000	0.250	1.000	1.000	0.073	1.000	0.710	0-20th	2108
995	0.716	0.479	1.000	1.000	1.000	0.111	1.000	0.754	0-20th	2259
996	0.193	0.952	1.000	1.000	1.000	0.033	1.000	0.696	0-20th	2031
997	0.723	1.000	0.250	1.000	1.000	0.066	1.000	0.712	40-60th	2118
998	0.532	1.000	0.000	1.000	1.000	0.031	1.000	0.618	0-20th	991
999	0.723	1.000	1.000	1.000	1.000	0.121	1.000	0.783	0-20th	2274
1000	0.400	1.000	1.000	1.000	1.000	0.129	1.000	0.761	0-20th	2266
1001	0.088	0.666	1.000	1.000	1.000	0.045	1.000	0.672	0-20th	1851
1002	0.112	1.000	1.000	1.000	1.000	0.040	1.000	0.686	20-40th	1965
1003	0.001	1.000	1.000	1.000	1.000	0.048	1.000	0.643	0-20th	1464
1004	0.318	0.641	1.000	1.000	1.000	0.038	1.000	0.705	0-20th	2074
1005	0.652	0.318	1.000	1.000	1.000	0.049	1.000	0.711	0-20th	2112
1006	0.402	1.000	1.000	1.000	1.000	0.023	1.000	0.716	60-80th	2133
1007	0.646	0.373	0.000	1.000	1.000	0.008	1.000	0.586	0-20th	620
1008	0.095	1.000	1.000	1.000	1.000	0.022	1.000	0.673	20-40th	1867
1009	0.001	1.000	1.000	0.976	1.000	0.128	1.000	0.661	0-20th	1734
1010	0.010	0.963	1.000	0.592	1.000	0.203	1.000	0.669	20-40th	1831
1011	0.003	1.000	1.000	0.546	1.000	0.210	1.000	0.660	40-60th	1717
1012	0.000	1.000	1.000	0.145	1.000	0.197	1.000	0.616	0-20th	966
1013	0.433	0.950	1.000	0.544	1.000	0.056	1.000	0.718	0-20th	2142
1014	0.490	1.000	1.000	0.918	1.000	0.053	1.000	0.738	60-80th	2216
1015	0.002	1.000	1.000	0.124	1.000	0.030	1.000	0.589	60-80th	661
1016	0.084	0.290	1.000	0.330	1.000	0.000	1.000	0.584	20-40th	587
1017	0.006	1.000	1.000	0.490	1.000	0.118	1.000	0.647	20-40th	1537
1018	0.000	1.000	1.000	0.912	1.000	0.110	1.000	0.651	60-80th	1615
1019	0.000	1.000	1.000	0.123	1.000	0.060	1.000	0.592	40-60th	693
1020	0.000	1.000	1.000	0.437	1.000	0.074	1.000	0.624	80th	1064

FOREST CONVERSION UNIT (FCU)	FOREST AGE VALUE	TERMINAL ROAD DENSITY	SLOPE VALUE	NHD PROXIMITY VALUE	IMPOUNDMENT PROXIMITY	WA DNR FORESTRY SITE CLASS VALUE	INDIVIDUAL REDDS TOTAL VALUE	SIMILARITY TO BEST SCORE	PERCENTILE GROUP	OVERALL UNIT RANK
1021	0.000	1.000	1.000	0.056	1.000	0.013	1.000	0.567	80th	428
1022	0.000	1.000	1.000	0.112	1.000	0.000	1.000	0.566	60-80th	412
1023	0.000	1.000	1.000	0.154	1.000	0.053	1.000	0.594	60-80th	724
1024	0.000	1.000	1.000	0.054	1.000	0.041	1.000	0.576	80th	488
1025	0.018	1.000	0.250	0.034	0.008	0.000	0.877	0.442	80th	31
1026	0.000	1.000	0.250	0.223	0.297	0.019	0.939	0.513	80th	151
1027	0.085	1.000	0.000	0.053	0.013	0.001	0.691	0.409	80th	15
1028	0.000	1.000	1.000	0.174	0.194	0.085	0.575	0.540	20-40th	278
1029	0.000	1.000	1.000	0.913	1.000	0.087	1.000	0.647	20-40th	1554
1030	0.000	1.000	1.000	1.000	1.000	0.056	1.000	0.642	20-40th	1428
1031	0.001	0.625	1.000	0.837	1.000	0.132	1.000	0.644	80th	1476
1032	0.000	0.003	1.000	1.000	1.000	0.053	1.000	0.562	80th	396
1033	0.008	1.000	0.000	0.054	0.008	0.060	0.359	0.380	80th	6
1034	0.000	1.000	1.000	0.190	0.209	0.092	0.757	0.554	80th	365
1035	0.000	1.000	1.000	0.109	0.120	0.020	0.312	0.489	60-80th	86
1036	0.000	1.000	1.000	0.423	0.676	0.065	1.000	0.609	20-40th	891
1037	0.000	1.000	1.000	0.841	1.000	0.210	1.000	0.664	20-40th	1768
1038	0.001	0.900	1.000	1.000	1.000	0.087	1.000	0.651	20-40th	1601
1039	0.000	1.000	1.000	0.998	1.000	0.129	1.000	0.656	40-60th	1679
1040	0.000	0.245	1.000	1.000	1.000	0.125	1.000	0.618	0-20th	998
1041	0.080	1.000	1.000	0.619	1.000	0.155	1.000	0.696	20-40th	2027
1042	0.058	1.000	1.000	0.150	1.000	0.214	1.000	0.654	0-20th	1643
1043	0.088	0.934	1.000	0.991	1.000	0.184	1.000	0.715	0-20th	2131
1044	0.084	1.000	1.000	0.500	1.000	0.210	1.000	0.700	60-80th	2050
1045	0.005	1.000	1.000	0.054	1.000	0.124	1.000	0.599	60-80th	770
1046	0.007	1.000	1.000	0.156	1.000	0.053	0.997	0.605	20-40th	838
1047	0.038	1.000	1.000	0.141	1.000	0.204	0.994	0.644	60-80th	1475

FOREST CONVERSION UNIT (FCU)	FOREST AGE VALUE	TERMINAL ROAD DENSITY	SLOPE VALUE	NHD PROXIMITY VALUE	IMPOUNDMENT PROXIMITY	WA DNR FORESTRY SITE CLASS VALUE	INDIVIDUAL REDDS TOTAL VALUE	SIMILARITY TO BEST SCORE	PERCENTILE GROUP	OVERALL UNIT RANK
1048	0.000	1.000	1.000	0.061	1.000	0.092	0.994	0.588	0-20th	646
1049	0.035	1.000	1.000	1.000	1.000	0.125	1.000	0.686	0-20th	1970
1050	0.021	1.000	1.000	0.996	1.000	0.210	1.000	0.693	60-80th	2012
1051	0.000	0.176	1.000	1.000	1.000	0.058	1.000	0.598	20-40th	758
1052	0.000	0.749	1.000	1.000	1.000	0.190	1.000	0.658	20-40th	1698
1053	0.001	1.000	1.000	0.394	1.000	0.210	1.000	0.646	60-80th	1523
1054	0.000	1.000	1.000	0.088	1.000	0.207	0.994	0.607	20-40th	868
1055	0.000	1.000	1.000	0.813	1.000	0.201	1.000	0.662	40-60th	1737
1056	0.000	1.000	1.000	0.386	1.000	0.144	1.000	0.633	80th	1208
1057	0.000	0.918	1.000	0.107	0.117	0.135	0.432	0.516	40-60th	165
1058	0.000	0.951	1.000	0.657	0.938	0.053	1.000	0.627	60-80th	1109
1059	0.152	0.550	1.000	0.215	0.261	0.024	0.821	0.572	40-60th	464
1060	0.001	0.417	1.000	0.837	0.985	0.052	1.000	0.616	40-60th	971
1061	0.000	0.647	1.000	1.000	1.000	0.053	1.000	0.629	40-60th	1147
1062	0.000	0.781	1.000	1.000	1.000	0.053	1.000	0.634	40-60th	1229
1063	0.000	1.000	1.000	1.000	1.000	0.053	1.000	0.640	40-60th	1355
1064	0.000	0.336	1.000	1.000	1.000	0.053	1.000	0.612	60-80th	914
1065	0.026	0.779	1.000	0.430	0.692	0.002	1.000	0.598	40-60th	759
1066	0.000	1.000	1.000	0.979	1.000	0.052	1.000	0.640	80th	1326
1067	0.000	1.000	1.000	0.151	0.166	0.154	0.485	0.538	60-80th	269
1068	0.000	1.000	1.000	0.312	0.446	0.152	0.908	0.603	20-40th	812
1069	0.000	1.000	1.000	1.000	1.000	0.079	1.000	0.647	40-60th	1531
1070	0.000	0.238	1.000	1.000	1.000	0.096	1.000	0.612	40-60th	922
1071	0.000	1.000	1.000	0.361	0.788	0.085	1.000	0.614	60-80th	943
1072	0.000	0.884	1.000	0.314	1.000	0.068	1.000	0.610	40-60th	899
1073	0.000	0.349	1.000	1.000	1.000	0.057	1.000	0.614	20-40th	942
1074	0.000	1.000	1.000	1.000	1.000	0.092	1.000	0.652	40-60th	1623

FOREST CONVERSION UNIT (FCU)	FOREST AGE VALUE	TERMINAL ROAD DENSITY	SLOPE VALUE	NHD PROXIMITY VALUE	IMPOUNDMENT PROXIMITY	WA DNR FORESTRY SITE CLASS VALUE	INDIVIDUAL REDDS TOTAL VALUE	SIMILARITY TO BEST SCORE	PERCENTILE GROUP	OVERALL UNIT RANK
1075	0.000	0.918	1.000	1.000	1.000	0.053	1.000	0.638	40-60th	1295
1076	0.000	0.410	1.000	1.000	1.000	0.056	1.000	0.618	20-40th	993
1077	0.000	1.000	1.000	1.000	1.000	0.059	1.000	0.642	20-40th	1436
1078	0.000	1.000	1.000	1.000	1.000	0.073	1.000	0.645	40-60th	1508
1079	0.000	0.954	1.000	1.000	1.000	0.053	1.000	0.639	40-60th	1319
1080	0.000	1.000	1.000	1.000	1.000	0.053	1.000	0.640	40-60th	1355
1081	0.000	0.401	1.000	1.000	1.000	0.054	1.000	0.617	20-40th	977
1082	0.000	0.555	1.000	1.000	1.000	0.130	1.000	0.641	40-60th	1420
1083	0.000	1.000	1.000	0.789	1.000	0.053	1.000	0.635	40-60th	1234
1084	0.000	0.381	1.000	1.000	1.000	0.053	1.000	0.615	40-60th	954
1085	0.000	1.000	1.000	1.000	1.000	0.053	1.000	0.640	40-60th	1355
1086	0.000	1.000	1.000	1.000	1.000	0.053	1.000	0.640	20-40th	1355
1087	0.000	1.000	1.000	1.000	1.000	0.053	1.000	0.641	40-60th	1396
1088	0.000	0.751	1.000	1.000	1.000	0.053	1.000	0.636	80th	1258
1090	0.000	1.000	0.250	0.564	1.000	0.000	1.000	0.562	80th	395
1092	0.000	0.973	0.000	0.896	1.000	0.003	1.000	0.537	60-80th	260
1093	0.000	0.947	0.250	1.000	1.000	0.000	1.000	0.579	80th	526
1094	0.005	1.000	0.000	0.473	1.000	0.003	1.000	0.525	80th	205
1095	0.000	0.293	0.250	1.000	1.000	0.000	1.000	0.545	80th	315
1096	0.004	0.295	0.000	0.359	1.000	0.001	1.000	0.478	80th	65
1100	0.141	1.000	0.000	0.985	1.000	0.000	1.000	0.568	80th	432
1101	0.000	0.418	0.000	1.000	1.000	0.000	1.000	0.511	80th	146
1102	0.006	0.297	0.000	0.370	1.000	0.005	1.000	0.483	80th	72
1103	0.000	0.739	0.000	1.000	1.000	0.000	1.000	0.527	80th	216
1104	0.004	0.728	0.000	0.482	0.993	0.009	1.000	0.517	60-80th	171
1105	0.000	1.000	1.000	0.121	1.000	0.032	1.000	0.587	80th	638
1106	0.000	1.000	1.000	0.046	1.000	0.026	1.000	0.570	60-80th	449

FOREST CONVERSION UNIT (FCU)	FOREST AGE VALUE	TERMINAL ROAD DENSITY	SLOPE VALUE	NHD PROXIMITY VALUE	IMPOUNDMENT PROXIMITY	WA DNR FORESTRY SITE CLASS VALUE	INDIVIDUAL REDDS TOTAL VALUE	SIMILARITY TO BEST SCORE	PERCENTILE GROUP	OVERALL UNIT RANK
1107	0.027	0.856	1.000	0.068	1.000	0.129	1.000	0.610	80th	903
1108	0.000	1.000	1.000	0.093	1.000	0.003	1.000	0.567	60-80th	429
1109	0.000	1.000	1.000	0.235	1.000	0.011	1.000	0.590	60-80th	668
1110	0.008	1.000	0.250	0.909	1.000	0.012	1.000	0.599	80th	767
1111	0.000	0.300	0.000	0.376	1.000	0.000	1.000	0.473	80th	57
1112	0.010	1.000	0.000	1.000	1.000	0.000	1.000	0.544	40-60th	310
1113	0.025	1.000	1.000	0.105	0.967	0.184	0.965	0.628	80th	1124
1114	0.000	1.000	0.000	0.081	0.784	0.000	0.977	0.474	60-80th	58
1115	0.029	1.000	1.000	0.104	0.269	0.159	0.838	0.582	80th	564
1116	0.000	1.000	1.000	0.064	0.072	0.008	0.592	0.491	80th	90
1117	0.002	0.871	0.000	0.452	0.764	0.000	1.000	0.502	80th	117
1118	0.009	1.000	0.000	0.979	0.996	0.001	1.000	0.547	80th	323
1119	0.001	1.000	1.000	0.160	0.077	0.006	0.832	0.517	60-80th	169
1120	0.000	1.000	1.000	0.474	0.497	0.000	1.000	0.576	60-80th	496
1121	0.473	1.000	0.250	0.180	0.954	0.000	1.000	0.602	60-80th	806
1122	0.723	1.000	0.000	0.770	0.636	0.000	1.000	0.585	80th	603
1123	0.080	0.690	0.250	0.204	0.335	0.000	1.000	0.515	60-80th	161
1124	0.586	1.000	1.000	0.335	0.047	0.000	1.000	0.596	80th	740
1125	0.002	1.000	1.000	0.231	0.048	0.020	0.905	0.530	60-80th	229
1129	0.431	1.000	0.000	1.000	0.738	0.000	1.000	0.584	80th	580
1130	0.164	0.774	0.000	0.706	0.508	0.039	1.000	0.551	60-80th	345
1131	0.528	1.000	0.250	0.336	0.089	0.010	1.000	0.571	40-60th	457
1132	0.555	1.000	1.000	0.269	0.039	0.134	1.000	0.633	60-80th	1207
1137	0.083	1.000	1.000	0.189	0.158	0.062	0.838	0.579	80th	529
1138	0.039	1.000	1.000	0.038	0.011	0.017	0.492	0.484	80th	77
1139	0.296	1.000	0.250	0.255	0.026	0.035	0.990	0.540	80th	280
1141	0.000	1.000	1.000	0.026	0.014	0.019	0.415	0.463	80th	48

FOREST CONVERSION UNIT (FCU)	FOREST AGE VALUE	TERMINAL ROAD DENSITY	SLOPE VALUE	NHD PROXIMITY VALUE	IMPOUNDMENT PROXIMITY	WA DNR FORESTRY SITE CLASS VALUE	INDIVIDUAL REDDS TOTAL VALUE	SIMILARITY TO BEST SCORE	PERCENTILE GROUP	OVERALL UNIT RANK
1142	0.000	1.000	0.250	0.318	0.339	0.000	1.000	0.513	80th	153
1143	0.000	1.000	1.000	0.138	0.037	0.001	0.648	0.493	60-80th	95
1144	0.005	1.000	1.000	0.532	0.548	0.012	1.000	0.602	80th	794
1149	0.001	1.000	1.000	0.264	0.114	0.052	1.000	0.555	60-80th	368
1150	0.043	0.584	1.000	0.467	0.244	0.085	1.000	0.598	80th	764
1151	0.004	1.000	1.000	0.185	0.039	0.119	0.818	0.541	80th	286
1152	0.048	1.000	1.000	0.228	0.028	0.129	0.877	0.563	60-80th	403
1153	0.000	1.000	1.000	0.322	1.000	0.053	1.000	0.610	40-60th	901
1154	0.000	1.000	1.000	0.755	1.000	0.053	1.000	0.633	40-60th	1218
1155	0.000	1.000	1.000	0.981	1.000	0.053	1.000	0.640	40-60th	1332
1156	0.000	1.000	1.000	1.000	1.000	0.053	1.000	0.640	0-20th	1355
1157	0.164	1.000	1.000	1.000	1.000	0.053	1.000	0.701	40-60th	2058
1158	0.003	0.606	1.000	1.000	1.000	0.053	1.000	0.635	0-20th	1236
1159	0.366	1.000	1.000	1.000	1.000	0.053	1.000	0.729	0-20th	2184
1160	0.118	0.841	1.000	1.000	1.000	0.053	1.000	0.688	20-40th	1978
1161	0.017	1.000	1.000	1.000	1.000	0.053	1.000	0.659	40-60th	1713
1162	0.000	0.810	1.000	1.000	1.000	0.053	1.000	0.637	20-40th	1278
1163	0.000	1.000	1.000	1.000	1.000	0.073	1.000	0.647	20-40th	1544
1164	0.007	1.000	1.000	1.000	1.000	0.053	1.000	0.652	60-80th	1622
1165	0.052	0.105	0.250	1.000	1.000	0.053	1.000	0.575	20-40th	474
1166	0.019	1.000	1.000	1.000	1.000	0.056	1.000	0.662	20-40th	1742
1167	0.000	0.946	1.000	1.000	1.000	0.053	1.000	0.641	20-40th	1412
1168	0.029	1.000	1.000	1.000	1.000	0.054	1.000	0.666	20-40th	1791
1169	0.000	1.000	1.000	1.000	1.000	0.053	1.000	0.643	20-40th	1453
1170	0.000	1.000	1.000	1.000	1.000	0.053	1.000	0.642	20-40th	1447
1171	0.022	1.000	1.000	1.000	1.000	0.053	1.000	0.662	20-40th	1746
1172	0.016	0.927	1.000	1.000	1.000	0.053	1.000	0.657	20-40th	1691

FOREST CONVERSION UNIT (FCU)	FOREST AGE VALUE	TERMINAL ROAD DENSITY	SLOPE VALUE	NHD PROXIMITY VALUE	IMPOUNDMENT PROXIMITY	WA DNR FORESTRY SITE CLASS VALUE	INDIVIDUAL REDDS TOTAL VALUE	SIMILARITY TO BEST SCORE	PERCENTILE GROUP	OVERALL UNIT RANK
1173	0.000	1.000	1.000	1.000	1.000	0.058	1.000	0.644	0-20th	1487
1174	0.074	0.726	1.000	0.977	1.000	0.067	1.000	0.677	0-20th	1894
1175	0.082	0.726	1.000	1.000	1.000	0.053	1.000	0.675	0-20th	1878
1176	0.209	0.963	1.000	0.961	1.000	0.053	1.000	0.707	20-40th	2087
1177	0.002	1.000	1.000	1.000	1.000	0.053	1.000	0.646	0-20th	1527
1178	0.329	0.565	1.000	1.000	1.000	0.053	1.000	0.708	40-60th	2100
1179	0.000	0.911	1.000	1.000	1.000	0.053	1.000	0.638	0-20th	1291
1180	0.149	1.000	1.000	1.000	1.000	0.053	1.000	0.698	0-20th	2040
1181	0.611	0.719	1.000	1.000	1.000	0.053	1.000	0.740	0-20th	2223
1182	0.712	1.000	1.000	1.000	1.000	0.053	1.000	0.753	20-40th	2253
1183	0.477	0.103	1.000	1.000	1.000	0.053	1.000	0.667	0-20th	1806
1184	0.193	1.000	1.000	1.000	1.000	0.053	1.000	0.706	40-60th	2083
1185	0.000	0.359	1.000	1.000	1.000	0.057	1.000	0.617	0-20th	980
1186	0.081	0.890	1.000	1.000	1.000	0.053	1.000	0.680	40-60th	1922
1187	0.000	0.983	1.000	0.767	1.000	0.053	1.000	0.633	0-20th	1216
1188	0.219	0.788	1.000	0.879	1.000	0.053	1.000	0.702	0-20th	2060
1189	0.398	1.000	1.000	1.000	1.000	0.053	1.000	0.732	0-20th	2194
1190	0.582	1.000	1.000	0.857	1.000	0.053	1.000	0.743	0-20th	2235
1191	0.718	1.000	1.000	0.803	1.000	0.053	1.000	0.749	0-20th	2244
1192	0.723	1.000	1.000	0.507	1.000	0.053	1.000	0.733	60-80th	2199
1193	0.001	1.000	1.000	0.161	1.000	0.053	1.000	0.598	0-20th	760
1194	0.446	1.000	1.000	0.236	1.000	0.053	1.000	0.689	60-80th	1983
1195	0.003	1.000	1.000	0.073	1.000	0.053	1.000	0.588	20-40th	657
1196	0.302	1.000	1.000	0.087	1.000	0.053	1.000	0.649	0-20th	1585
1197	0.449	1.000	1.000	0.177	1.000	0.053	1.000	0.680	0-20th	1914
1198	0.656	1.000	1.000	0.227	1.000	0.053	1.000	0.700	40-60th	2054
1199	0.153	1.000	1.000	0.080	1.000	0.053	1.000	0.630	40-60th	1160

FOREST CONVERSION UNIT (FCU)	FOREST AGE VALUE	TERMINAL ROAD DENSITY	SLOPE VALUE	NHD PROXIMITY VALUE	IMPOUNDMENT PROXIMITY	WA DNR FORESTRY SITE CLASS VALUE	INDIVIDUAL REDDS TOTAL VALUE	SIMILARITY TO BEST SCORE	PERCENTILE GROUP	OVERALL UNIT RANK
1200	0.140	1.000	1.000	0.050	1.000	0.053	1.000	0.620	0-20th	1022
1201	0.723	1.000	1.000	0.289	1.000	0.053	1.000	0.712	0-20th	2117
1202	0.594	1.000	1.000	0.250	1.000	0.053	1.000	0.700	0-20th	2055
1203	0.694	1.000	1.000	0.095	1.000	0.053	1.000	0.677	40-60th	1895
1204	0.048	1.000	1.000	0.091	1.000	0.053	1.000	0.612	0-20th	915
1205	0.622	1.000	1.000	0.730	1.000	0.053	1.000	0.741	0-20th	2228
1206	0.498	0.909	1.000	1.000	1.000	0.053	1.000	0.739	0-20th	2217
1207	0.155	1.000	1.000	0.478	1.000	0.053	1.000	0.678	0-20th	1903
1208	0.232	0.404	1.000	1.000	1.000	0.053	1.000	0.685	20-40th	1955
1209	0.457	1.000	1.000	0.103	1.000	0.053	1.000	0.666	60-80th	1792
1210	0.000	1.000	1.000	0.090	1.000	0.053	1.000	0.585	60-80th	607
1211	0.036	1.000	1.000	0.044	1.000	0.053	1.000	0.598	60-80th	755
1212	0.000	1.000	1.000	0.201	1.000	0.053	1.000	0.600	40-60th	779
1213	0.000	1.000	1.000	0.550	1.000	0.053	1.000	0.625	20-40th	1087
1214	0.000	1.000	1.000	1.000	1.000	0.117	1.000	0.656	40-60th	1673
1215	0.000	1.000	1.000	0.781	1.000	0.053	1.000	0.634	20-40th	1228
1216	0.000	1.000	1.000	1.000	1.000	0.193	1.000	0.665	20-40th	1785
1217	0.001	1.000	1.000	0.471	1.000	0.210	1.000	0.653	60-80th	1627
1218	0.000	1.000	1.000	0.095	1.000	0.170	0.984	0.604	20-40th	826
1219	0.009	1.000	1.000	0.274	1.000	0.210	0.971	0.646	60-80th	1521
1220	0.000	1.000	1.000	0.058	1.000	0.210	0.920	0.602	60-80th	791
1221	0.000	1.000	1.000	0.073	1.000	0.051	0.987	0.581	80th	550
1222	0.000	0.232	1.000	0.191	1.000	0.007	0.958	0.544	60-80th	304
1223	0.000	1.000	1.000	0.057	1.000	0.157	0.977	0.595	60-80th	733
1224	0.001	0.744	1.000	0.160	1.000	0.114	1.000	0.603	40-60th	807
1225	0.006	1.000	1.000	0.172	1.000	0.111	0.890	0.614	80th	949
1226	0.000	1.000	1.000	0.037	1.000	0.017	0.920	0.563	60-80th	401

FOREST CONVERSION UNIT (FCU)	FOREST AGE VALUE	TERMINAL ROAD DENSITY	SLOPE VALUE	NHD PROXIMITY VALUE	IMPOUNDMENT PROXIMITY	WA DNR FORESTRY SITE CLASS VALUE	INDIVIDUAL REDDS TOTAL VALUE	SIMILARITY TO BEST SCORE	PERCENTILE GROUP	OVERALL UNIT RANK
1227	0.001	1.000	1.000	0.061	1.000	0.142	0.899	0.595	80th	734
1228	0.000	1.000	1.000	0.073	1.000	0.009	0.917	0.566	80th	415
1229	0.000	1.000	0.250	0.176	1.000	0.005	0.981	0.541	40-60th	293
1230	0.000	1.000	1.000	0.272	1.000	0.134	1.000	0.622	60-80th	1047
1231	0.000	1.000	1.000	0.202	1.000	0.002	0.997	0.579	40-60th	531
1232	0.000	1.000	1.000	0.671	1.000	0.052	1.000	0.630	40-60th	1164
1233	0.007	0.990	1.000	0.693	1.000	0.000	1.000	0.613	40-60th	934
1234	0.007	0.584	1.000	1.000	1.000	0.001	1.000	0.613	20-40th	939
1235	0.008	1.000	1.000	0.648	1.000	0.066	1.000	0.646	20-40th	1525
1236	0.008	1.000	1.000	1.000	1.000	0.055	1.000	0.654	40-60th	1650
1237	0.008	1.000	1.000	1.000	1.000	0.002	1.000	0.629	80th	1150
1238	0.010	1.000	0.000	1.000	1.000	0.001	1.000	0.547	80th	325
1239	0.001	1.000	0.000	1.000	1.000	0.001	1.000	0.542	80th	295
1240	0.000	0.940	0.000	1.000	1.000	0.010	1.000	0.544	20-40th	306
1241	0.001	1.000	1.000	0.852	1.000	0.200	1.000	0.668	0-20th	1821
1242	0.002	1.000	1.000	1.000	1.000	0.190	1.000	0.672	20-40th	1850
1243	0.000	1.000	1.000	1.000	1.000	0.055	1.000	0.644	20-40th	1479
1244	0.000	1.000	1.000	1.000	1.000	0.138	1.000	0.657	60-80th	1694
1245	0.000	0.720	0.250	1.000	1.000	0.067	1.000	0.600	80th	773
1246	0.000	0.218	0.250	1.000	1.000	0.054	1.000	0.565	80th	407
1247	0.000	0.073	0.000	1.000	1.000	0.066	1.000	0.502	60-80th	118
1248	0.001	0.429	0.250	1.000	1.000	0.087	1.000	0.591	60-80th	686
1249	0.000	1.000	1.000	0.031	1.000	0.189	0.718	0.583	60-80th	575
1250	0.000	1.000	1.000	0.080	1.000	0.208	0.905	0.604	60-80th	828
1251	0.000	1.000	1.000	0.054	1.000	0.071	0.757	0.575	40-60th	476
1252	0.003	1.000	1.000	0.250	1.000	0.115	0.977	0.623	60-80th	1061
1253	0.000	1.000	1.000	0.171	1.000	0.081	1.000	0.602	40-60th	802

FOREST CONVERSION UNIT (FCU)	FOREST AGE VALUE	TERMINAL ROAD DENSITY	SLOPE VALUE	NHD PROXIMITY VALUE	IMPOUNDMENT PROXIMITY	WA DNR FORESTRY SITE CLASS VALUE	INDIVIDUAL REDDS TOTAL VALUE	SIMILARITY TO BEST SCORE	PERCENTILE GROUP	OVERALL UNIT RANK
1254	0.000	1.000	1.000	0.609	1.000	0.012	1.000	0.613	20-40th	938
1255	0.004	1.000	1.000	0.622	1.000	0.142	1.000	0.656	40-60th	1672
1256	0.000	1.000	1.000	0.988	1.000	0.043	1.000	0.637	60-80th	1282
1257	0.001	1.000	1.000	0.104	1.000	0.180	0.949	0.610	40-60th	902
1258	0.003	1.000	1.000	0.306	1.000	0.053	1.000	0.617	40-60th	978
1259	0.005	0.866	1.000	0.606	1.000	0.064	1.000	0.637	20-40th	1280
1260	0.014	1.000	1.000	0.911	1.000	0.053	1.000	0.656	20-40th	1671
1261	0.006	1.000	1.000	0.971	1.000	0.053	1.000	0.651	20-40th	1605
1262	0.000	1.000	1.000	1.000	1.000	0.053	1.000	0.643	20-40th	1466
1263	0.008	1.000	1.000	1.000	1.000	0.053	1.000	0.654	20-40th	1644
1264	0.008	0.774	1.000	1.000	1.000	0.057	1.000	0.648	20-40th	1565
1265	0.001	1.000	1.000	1.000	1.000	0.047	1.000	0.642	20-40th	1440
1266	0.000	1.000	1.000	1.000	1.000	0.053	1.000	0.641	40-60th	1422
1267	0.000	1.000	1.000	1.000	1.000	0.039	1.000	0.636	40-60th	1269
1268	0.000	1.000	1.000	1.000	1.000	0.053	1.000	0.640	40-60th	1355
1269	0.000	0.382	1.000	1.000	1.000	0.053	1.000	0.615	40-60th	956
1270	0.001	0.470	1.000	1.000	1.000	0.053	1.000	0.625	20-40th	1081
1271	0.000	1.000	1.000	1.000	1.000	0.053	1.000	0.641	20-40th	1410
1272	0.001	1.000	1.000	1.000	1.000	0.054	1.000	0.644	20-40th	1477
1273	0.000	1.000	1.000	1.000	1.000	0.066	1.000	0.647	20-40th	1542
1274	0.000	1.000	1.000	1.000	1.000	0.060	1.000	0.643	20-40th	1458
1275	0.008	0.440	1.000	1.000	1.000	0.189	1.000	0.657	0-20th	1689
1276	0.003	1.000	1.000	1.000	1.000	0.206	1.000	0.676	40-60th	1887
1277	0.000	1.000	1.000	1.000	1.000	0.053	1.000	0.640	40-60th	1355
1278	0.000	1.000	1.000	1.000	1.000	0.020	1.000	0.630	20-40th	1158
1279	0.000	1.000	1.000	1.000	1.000	0.067	1.000	0.644	40-60th	1485
1280	0.000	1.000	1.000	1.000	1.000	0.051	1.000	0.640	40-60th	1329

FOREST CONVERSION UNIT (FCU)	FOREST AGE VALUE	TERMINAL ROAD DENSITY	SLOPE VALUE	NHD PROXIMITY VALUE	IMPOUNDMENT PROXIMITY	WA DNR FORESTRY SITE CLASS VALUE	INDIVIDUAL REDDS TOTAL VALUE	SIMILARITY TO BEST SCORE	PERCENTILE GROUP	OVERALL UNIT RANK
1281	0.123	1.000	1.000	0.054	1.000	0.051	1.000	0.619	60-80th	1000
1282	0.045	1.000	1.000	0.048	1.000	0.073	1.000	0.606	0-20th	855
1283	0.380	1.000	1.000	0.313	1.000	0.054	1.000	0.693	0-20th	2011
1284	0.278	1.000	1.000	0.368	1.000	0.151	1.000	0.716	60-80th	2134
1285	0.000	1.000	1.000	0.064	1.000	0.057	1.000	0.581	60-80th	552
1286	0.000	1.000	1.000	0.057	1.000	0.053	1.000	0.579	40-60th	527
1287	0.000	1.000	1.000	0.433	1.000	0.114	1.000	0.631	60-80th	1180
1288	0.000	1.000	1.000	0.444	1.000	0.021	1.000	0.609	0-20th	884
1289	0.459	1.000	1.000	0.977	1.000	0.073	1.000	0.746	0-20th	2240
1290	0.362	1.000	1.000	1.000	1.000	0.098	1.000	0.746	0-20th	2241
1291	0.414	0.410	1.000	1.000	1.000	0.053	1.000	0.705	0-20th	2078
1292	0.120	0.957	1.000	1.000	1.000	0.053	1.000	0.691	20-40th	1998
1293	0.000	1.000	1.000	1.000	1.000	0.058	1.000	0.642	40-60th	1431
1294	0.000	1.000	1.000	1.000	1.000	0.016	1.000	0.628	40-60th	1126
1295	0.000	1.000	1.000	1.000	1.000	0.053	1.000	0.640	40-60th	1355
1296	0.000	1.000	1.000	0.807	0.988	0.022	1.000	0.625	60-80th	1086
1297	0.021	1.000	1.000	0.035	1.000	0.046	0.890	0.585	40-60th	595
1298	0.311	1.000	1.000	0.074	0.982	0.009	0.832	0.622	60-80th	1042
1299	0.049	1.000	1.000	0.274	0.947	0.002	1.000	0.610	80th	900
1300	0.068	1.000	0.000	0.091	0.261	0.001	0.768	0.451	20-40th	39
1301	0.419	0.935	1.000	0.223	0.979	0.006	0.896	0.653	80th	1628
1302	0.484	1.000	0.250	0.216	0.201	0.000	0.865	0.556	80th	369
1303	0.217	0.726	1.000	0.077	0.090	0.044	0.774	0.550	60-80th	343
1304	0.488	0.712	1.000	0.196	0.154	0.012	0.893	0.596	80th	736
1305	0.057	1.000	0.000	0.532	0.798	0.000	1.000	0.531	80th	231
1306	0.083	1.000	0.000	0.141	0.120	0.010	0.933	0.461	60-80th	45
1307	0.071	1.000	1.000	0.219	0.249	0.024	0.821	0.578	80th	520

FOREST CONVERSION UNIT (FCU)	FOREST AGE VALUE	TERMINAL ROAD DENSITY	SLOPE VALUE	NHD PROXIMITY VALUE	IMPOUNDMENT PROXIMITY	WA DNR FORESTRY SITE CLASS VALUE	INDIVIDUAL REDDS TOTAL VALUE	SIMILARITY TO BEST SCORE	PERCENTILE GROUP	OVERALL UNIT RANK
1308	0.044	1.000	0.000	0.054	0.018	0.009	0.783	0.415	80th	19
1309	0.002	1.000	0.250	0.066	0.002	0.002	0.946	0.444	80th	32
1310	0.020	1.000	0.000	0.033	0.008	0.038	0.691	0.403	80th	12
1311	0.042	0.647	0.000	0.018	0.013	0.015	0.757	0.379	80th	5
1312	0.003	0.899	0.250	0.061	0.008	0.037	0.789	0.445	20-40th	33
1313	0.000	1.000	1.000	0.998	1.000	0.053	1.000	0.641	40-60th	1397
1314	0.000	1.000	1.000	1.000	1.000	0.053	1.000	0.640	40-60th	1342
1315	0.000	1.000	1.000	0.358	1.000	0.053	0.990	0.613	40-60th	930
1316	0.000	1.000	1.000	0.372	1.000	0.053	1.000	0.614	0-20th	947
1317	0.038	1.000	1.000	0.998	1.000	0.053	1.000	0.669	0-20th	1837
1318	0.077	1.000	1.000	0.878	1.000	0.058	1.000	0.681	20-40th	1927
1319	0.165	1.000	1.000	0.262	1.000	0.056	0.707	0.651	20-40th	1616
1320	0.423	1.000	1.000	0.153	1.000	0.044	0.560	0.653	80th	1629
1321	0.000	1.000	1.000	0.044	1.000	0.022	0.984	0.568	80th	431
1322	0.000	1.000	0.250	0.071	1.000	0.017	0.942	0.532	60-80th	234
1323	0.000	1.000	1.000	0.054	1.000	0.053	0.968	0.577	60-80th	504
1324	0.000	1.000	1.000	0.100	1.000	0.050	0.990	0.586	80th	624
1325	0.001	1.000	0.000	0.052	1.000	0.040	0.749	0.485	60-80th	80
1326	0.003	1.000	1.000	0.080	1.000	0.018	0.890	0.576	60-80th	492
1327	0.000	1.000	1.000	0.101	1.000	0.052	1.000	0.587	40-60th	635
1328	0.000	1.000	1.000	0.319	1.000	0.118	1.000	0.623	20-40th	1060
1329	0.068	1.000	1.000	0.308	0.447	0.150	1.000	0.643	80th	1449
1330	0.056	1.000	0.000	0.048	0.012	0.018	0.997	0.430	40-60th	24
1331	0.341	1.000	1.000	0.116	0.414	0.033	0.707	0.614	80th	941
1332	0.023	1.000	0.250	0.088	0.014	0.009	0.862	0.461	80th	46
1333	0.122	1.000	0.000	0.060	0.035	0.030	0.572	0.423	80th	22
1334	0.001	1.000	0.000	0.054	0.003	0.069	0.517	0.389	80th	7

FOREST CONVERSION UNIT (FCU)	FOREST AGE VALUE	TERMINAL ROAD DENSITY	SLOPE VALUE	NHD PROXIMITY VALUE	IMPOUNDMENT PROXIMITY	WA DNR FORESTRY SITE CLASS VALUE	INDIVIDUAL REDDS TOTAL VALUE	SIMILARITY TO BEST SCORE	PERCENTILE GROUP	OVERALL UNIT RANK
1335	0.103	1.000	1.000	0.075	0.021	0.107	0.868	0.547	60-80th	330
1336	0.228	1.000	1.000	0.118	0.097	0.099	0.567	0.574	80th	473
1337	0.000	1.000	1.000	0.093	0.864	0.033	0.797	0.570	80th	452
1338	0.000	1.000	1.000	0.111	0.338	0.177	0.786	0.568	40-60th	437
1339	0.000	0.604	1.000	0.515	1.000	0.128	1.000	0.624	40-60th	1072
1340	0.000	0.899	1.000	0.415	0.729	0.112	1.000	0.618	80th	992
1341	0.000	1.000	1.000	0.061	0.052	0.186	0.570	0.515	80th	160
1342	0.000	1.000	1.000	0.111	0.039	0.210	0.896	0.539	80th	277
1343	0.000	1.000	1.000	0.102	0.055	0.051	0.797	0.515	80th	164
1344	0.000	1.000	1.000	0.111	0.051	0.267	0.656	0.536	20-40th	257
1345	0.029	0.463	1.000	1.000	1.000	0.053	1.000	0.644	0-20th	1488
1346	0.124	0.694	1.000	1.000	1.000	0.119	1.000	0.703	0-20th	2068
1347	0.412	1.000	1.000	1.000	1.000	0.049	1.000	0.731	0-20th	2192
1348	0.490	1.000	1.000	1.000	1.000	0.002	1.000	0.700	0-20th	2053
1349	0.140	0.843	1.000	0.926	1.000	0.164	1.000	0.722	40-60th	2150
1350	0.020	1.000	1.000	0.266	1.000	0.097	0.933	0.633	0-20th	1211
1351	0.490	1.000	1.000	0.818	1.000	0.033	1.000	0.725	0-20th	2167
1352	0.485	1.000	1.000	0.204	1.000	0.089	0.812	0.694	0-20th	2015
1353	0.445	0.607	1.000	1.000	1.000	0.053	1.000	0.722	0-20th	2157
1354	0.321	1.000	1.000	1.000	1.000	0.053	1.000	0.724	20-40th	2163
1355	0.000	1.000	1.000	1.000	1.000	0.053	1.000	0.641	20-40th	1411
1356	0.000	1.000	1.000	1.000	1.000	0.053	1.000	0.641	0-20th	1406
1357	0.233	1.000	1.000	0.992	1.000	0.107	1.000	0.731	0-20th	2191
1358	0.429	1.000	1.000	0.323	1.000	0.086	1.000	0.710	20-40th	2106
1359	0.000	1.000	1.000	1.000	1.000	0.053	1.000	0.640	40-60th	1387
1360	0.018	1.000	1.000	0.447	1.000	0.054	1.000	0.639	20-40th	1308
1361	0.035	0.569	1.000	1.000	1.000	0.053	1.000	0.653	20-40th	1632

FOREST CONVERSION UNIT (FCU)	FOREST AGE VALUE	TERMINAL ROAD DENSITY	SLOPE VALUE	NHD PROXIMITY VALUE	IMPOUNDMENT PROXIMITY	WA DNR FORESTRY SITE CLASS VALUE	INDIVIDUAL REDDS TOTAL VALUE	SIMILARITY TO BEST SCORE	PERCENTILE GROUP	OVERALL UNIT RANK
1362	0.000	1.000	1.000	1.000	1.000	0.053	1.000	0.641	40-60th	1423
1363	0.132	0.082	1.000	1.000	1.000	0.053	1.000	0.627	20-40th	1114
1364	0.000	1.000	1.000	1.000	1.000	0.053	1.000	0.641	40-60th	1426
1365	0.000	1.000	1.000	1.000	1.000	0.053	1.000	0.640	40-60th	1342
1366	0.000	1.000	1.000	0.623	1.000	0.061	1.000	0.630	40-60th	1170
1367	0.000	1.000	1.000	1.000	1.000	0.053	1.000	0.640	40-60th	1342
1368	0.000	1.000	1.000	0.856	1.000	0.053	1.000	0.637	60-80th	1272
1369	0.000	0.018	1.000	1.000	1.000	0.102	1.000	0.579	20-40th	525
1370	0.000	0.626	1.000	0.819	1.000	0.210	1.000	0.650	20-40th	1597
1371	0.001	0.709	1.000	1.000	1.000	0.114	1.000	0.650	40-60th	1590
1372	0.000	0.607	1.000	0.542	1.000	0.210	1.000	0.638	0-20th	1286
1373	0.044	1.000	1.000	1.000	1.000	0.062	1.000	0.675	40-60th	1874
1374	0.000	1.000	1.000	0.996	1.000	0.053	1.000	0.640	20-40th	1337
1375	0.000	1.000	1.000	0.811	1.000	0.139	1.000	0.653	20-40th	1638
1376	0.001	1.000	1.000	1.000	1.000	0.156	1.000	0.665	80th	1774
1414	0.001	0.510	0.000	0.557	0.056	0.000	1.000	0.433	80th	26
1416	0.000	0.747	0.000	0.442	0.017	0.001	1.000	0.432	60-80th	25
1419	0.478	1.000	1.000	0.662	0.045	0.000	1.000	0.607	80th	864
1420	0.193	1.000	1.000	0.225	0.006	0.014	1.000	0.555	80th	366
1425	0.810	0.445	0.000	0.995	0.550	0.000	1.000	0.569	80th	439
1426	0.578	0.188	0.000	1.000	1.000	0.000	1.000	0.557	20-40th	382
1427	0.459	0.932	1.000	0.390	0.146	0.102	1.000	0.658	0-20th	1696
1428	0.599	0.218	1.000	0.963	0.849	0.047	1.000	0.689	80th	1985
1433	0.038	1.000	1.000	0.181	0.027	0.210	0.955	0.568	40-60th	435
1434	0.010	1.000	1.000	0.572	0.486	0.117	1.000	0.634	80th	1224
1435	0.000	0.897	1.000	0.200	0.027	0.079	0.955	0.529	60-80th	228
1436	0.000	1.000	1.000	0.554	0.464	0.004	1.000	0.585	80th	592

FOREST CONVERSION UNIT (FCU)	FOREST AGE VALUE	TERMINAL ROAD DENSITY	SLOPE VALUE	NHD PROXIMITY VALUE	IMPOUNDMENT PROXIMITY	WA DNR FORESTRY SITE CLASS VALUE	INDIVIDUAL REDDS TOTAL VALUE	SIMILARITY TO BEST SCORE	PERCENTILE GROUP	OVERALL UNIT RANK
1437	0.000	0.341	0.000	1.000	1.000	0.053	1.000	0.527	80th	219
1438	0.000	0.093	0.000	1.000	1.000	0.035	1.000	0.499	40-60th	110
1439	0.000	1.000	1.000	1.000	1.000	0.015	1.000	0.627	60-80th	1119
1440	0.000	0.660	0.250	1.000	1.000	0.025	1.000	0.584	80th	590
1441	0.133	1.000	0.250	0.345	0.147	0.039	1.000	0.557	80th	378
1442	0.376	1.000	0.000	0.352	0.045	0.008	1.000	0.501	80th	114
1443	0.044	0.516	1.000	0.211	0.035	0.085	0.862	0.530	40-60th	230
1444	0.471	0.699	1.000	0.250	0.042	0.156	1.000	0.619	60-80th	1002
1450	0.295	1.000	1.000	0.225	0.017	0.023	0.971	0.573	80th	468
1452	0.103	1.000	1.000	0.234	0.006	0.000	1.000	0.532	80th	238
1457	0.000	0.272	1.000	0.204	0.018	0.004	1.000	0.472	80th	56
1459	0.000	1.000	1.000	0.231	0.077	0.000	1.000	0.522	80th	194
1462	0.723	0.421	0.000	0.035	0.007	0.000	0.856	0.428	80th	23
1465	0.000	1.000	1.000	0.493	0.312	0.000	1.000	0.566	80th	414
1466	0.000	1.000	1.000	0.134	0.063	0.000	1.000	0.510	60-80th	141
1467	0.000	1.000	1.000	0.302	0.987	0.000	1.000	0.583	80th	571
1468	0.000	1.000	1.000	0.069	0.472	0.000	1.000	0.537	80th	267
1469	0.265	1.000	1.000	0.022	0.011	0.000	1.000	0.522	60-80th	197
1470	0.723	1.000	0.250	0.250	0.038	0.032	1.000	0.572	60-80th	460
1471	0.559	0.836	1.000	0.094	0.235	0.001	1.000	0.592	40-60th	696
1472	0.450	1.000	1.000	0.258	0.070	0.048	1.000	0.615	20-40th	955
1473	0.000	1.000	1.000	0.880	1.000	0.070	1.000	0.644	40-60th	1478
1474	0.005	0.398	1.000	0.701	1.000	0.122	1.000	0.631	20-40th	1176
1475	0.008	1.000	1.000	1.000	1.000	0.053	1.000	0.654	0-20th	1641
1476	0.142	0.838	1.000	1.000	1.000	0.053	1.000	0.693	0-20th	2010
1477	0.072	0.646	1.000	0.931	1.000	0.172	1.000	0.696	0-20th	2029
1478	0.090	1.000	1.000	0.498	1.000	0.187	1.000	0.697	0-20th	2035

FOREST CONVERSION UNIT (FCU)	FOREST AGE VALUE	TERMINAL ROAD DENSITY	SLOPE VALUE	NHD PROXIMITY VALUE	IMPOUNDMENT PROXIMITY	WA DNR FORESTRY SITE CLASS VALUE	INDIVIDUAL REDDS TOTAL VALUE	SIMILARITY TO BEST SCORE	PERCENTILE GROUP	OVERALL UNIT RANK
1479	0.243	1.000	1.000	1.000	1.000	0.073	1.000	0.722	0-20th	2149
1480	0.070	1.000	1.000	0.634	1.000	0.164	1.000	0.695	0-20th	2025
1481	0.090	0.567	1.000	1.000	1.000	0.053	1.000	0.670	0-20th	1838
1482	0.090	1.000	1.000	1.000	1.000	0.053	1.000	0.685	20-40th	1962
1483	0.022	1.000	1.000	1.000	1.000	0.053	1.000	0.662	0-20th	1749
1484	0.088	1.000	1.000	1.000	1.000	0.053	1.000	0.685	20-40th	1957
1485	0.009	1.000	1.000	1.000	1.000	0.071	1.000	0.659	20-40th	1712
1486	0.000	1.000	1.000	0.818	1.000	0.132	1.000	0.655	20-40th	1661
1487	0.016	1.000	1.000	1.000	1.000	0.058	1.000	0.661	20-40th	1729
1488	0.006	1.000	1.000	0.494	1.000	0.131	1.000	0.649	40-60th	1586
1489	0.090	0.746	0.250	1.000	1.000	0.053	1.000	0.636	80th	1265
1490	0.090	0.495	0.000	1.000	1.000	0.053	1.000	0.564	0-20th	405
1491	0.090	1.000	1.000	1.000	1.000	0.053	1.000	0.685	0-20th	1960
1492	0.086	0.778	1.000	1.000	1.000	0.054	1.000	0.679	0-20th	1908
1493	0.193	1.000	1.000	1.000	1.000	0.053	1.000	0.706	0-20th	2081
1494	0.163	1.000	1.000	1.000	1.000	0.053	1.000	0.701	0-20th	2057
1495	0.167	1.000	1.000	1.000	1.000	0.078	1.000	0.711	0-20th	2113
1496	0.426	1.000	1.000	1.000	1.000	0.053	1.000	0.735	20-40th	2203
1497	0.019	1.000	1.000	0.984	1.000	0.080	1.000	0.667	20-40th	1808
1498	0.005	1.000	1.000	0.999	1.000	0.125	1.000	0.667	40-60th	1798
1499	0.002	1.000	1.000	0.257	1.000	0.210	1.000	0.636	20-40th	1270
1500	0.009	1.000	1.000	0.352	1.000	0.209	1.000	0.654	0-20th	1645
1501	0.221	1.000	1.000	1.000	1.000	0.173	1.000	0.747	0-20th	2243
1502	0.490	1.000	1.000	1.000	1.000	0.107	1.000	0.762	0-20th	2268
1503	0.266	1.000	1.000	0.939	1.000	0.205	1.000	0.761	0-20th	2265
1504	0.432	1.000	1.000	1.000	1.000	0.161	1.000	0.774	40-60th	2273
1505	0.063	1.000	1.000	0.116	1.000	0.208	0.515	0.628	60-80th	1127

FOREST CONVERSION UNIT (FCU)	FOREST AGE VALUE	TERMINAL ROAD DENSITY	SLOPE VALUE	NHD PROXIMITY VALUE	IMPOUNDMENT PROXIMITY	WA DNR FORESTRY SITE CLASS VALUE	INDIVIDUAL REDDS TOTAL VALUE	SIMILARITY TO BEST SCORE	PERCENTILE GROUP	OVERALL UNIT RANK
1506	0.003	1.000	1.000	0.050	1.000	0.043	0.902	0.578	40-60th	516
1507	0.053	1.000	1.000	0.107	1.000	0.210	0.791	0.637	60-80th	1277
1508	0.000	1.000	1.000	0.094	1.000	0.079	0.832	0.587	40-60th	634
1509	0.001	1.000	1.000	0.208	1.000	0.210	0.946	0.627	40-60th	1121
1510	0.004	1.000	1.000	0.174	1.000	0.210	0.818	0.624	60-80th	1073
1511	0.001	1.000	1.000	0.042	1.000	0.138	0.789	0.587	60-80th	636
1512	0.001	1.000	1.000	0.063	1.000	0.148	0.757	0.591	40-60th	678
1513	0.006	1.000	1.000	0.146	1.000	0.139	1.000	0.619	40-60th	1001
1514	0.001	1.000	1.000	0.289	1.000	0.053	1.000	0.612	20-40th	924
1515	0.008	1.000	1.000	0.644	1.000	0.061	1.000	0.644	20-40th	1493
1516	0.009	0.796	1.000	0.975	1.000	0.053	1.000	0.648	60-80th	1561
1517	0.000	1.000	1.000	0.192	1.000	0.053	0.871	0.595	60-80th	732
1518	0.000	1.000	1.000	0.179	1.000	0.053	0.704	0.589	40-60th	664
1519	0.000	0.497	1.000	0.871	1.000	0.053	1.000	0.621	40-60th	1024
1520	0.000	1.000	1.000	0.794	1.000	0.053	1.000	0.635	60-80th	1245
1521	0.001	1.000	1.000	0.028	1.000	0.210	0.800	0.590	20-40th	677
1522	0.081	1.000	1.000	0.198	1.000	0.162	1.000	0.660	60-80th	1721
1523	0.000	1.000	1.000	0.062	1.000	0.281	0.612	0.596	0-20th	744
1524	0.087	1.000	1.000	0.192	1.000	0.304	0.936	0.678	0-20th	1906
1525	0.250	1.000	1.000	0.779	1.000	0.110	1.000	0.729	0-20th	2185
1526	0.136	1.000	1.000	1.000	1.000	0.062	1.000	0.699	0-20th	2048
1527	0.153	1.000	1.000	0.355	1.000	0.198	1.000	0.703	20-40th	2066
1528	0.020	1.000	1.000	0.874	1.000	0.069	1.000	0.663	60-80th	1754
1529	0.004	1.000	1.000	0.096	1.000	0.061	0.729	0.586	60-80th	632
1530	0.016	1.000	1.000	0.034	1.000	0.136	0.917	0.600	40-60th	774
1531	0.001	1.000	1.000	0.389	1.000	0.053	1.000	0.620	40-60th	1019
1532	0.005	1.000	1.000	0.159	1.000	0.155	1.000	0.622	40-60th	1039

FOREST CONVERSION UNIT (FCU)	FOREST AGE VALUE	TERMINAL ROAD DENSITY	SLOPE VALUE	NHD PROXIMITY VALUE	IMPOUNDMENT PROXIMITY	WA DNR FORESTRY SITE CLASS VALUE	INDIVIDUAL REDDS TOTAL VALUE	SIMILARITY TO BEST SCORE	PERCENTILE GROUP	OVERALL UNIT RANK
1533	0.016	1.000	1.000	0.107	1.000	0.155	0.994	0.621	40-60th	1033
1534	0.010	1.000	1.000	0.310	1.000	0.082	1.000	0.630	60-80th	1168
1535	0.002	1.000	1.000	0.051	1.000	0.100	1.000	0.592	60-80th	695
1536	0.012	1.000	1.000	0.077	1.000	0.053	1.000	0.596	40-60th	738
1537	0.000	1.000	1.000	0.294	1.000	0.210	1.000	0.634	40-60th	1222
1538	0.000	1.000	1.000	0.255	1.000	0.210	0.997	0.630	40-60th	1165
1539	0.007	1.000	1.000	0.095	1.000	0.210	1.000	0.620	80th	1023
1540	0.000	1.000	1.000	0.057	1.000	0.147	0.426	0.571	40-60th	454
1541	0.000	1.000	1.000	0.216	1.000	0.210	0.920	0.624	40-60th	1071
1542	0.000	1.000	1.000	0.203	1.000	0.136	1.000	0.615	60-80th	959
1543	0.059	1.000	1.000	0.039	1.000	0.056	0.483	0.581	60-80th	545
1544	0.000	1.000	1.000	0.056	1.000	0.081	0.818	0.580	40-60th	539
1545	0.000	1.000	1.000	0.312	1.000	0.210	1.000	0.635	60-80th	1246
1546	0.000	1.000	1.000	0.080	1.000	0.105	0.558	0.575	20-40th	487
1547	0.000	1.000	1.000	0.499	1.000	0.209	1.000	0.651	60-80th	1603
1548	0.004	1.000	1.000	0.117	1.000	0.067	0.600	0.585	80th	608
1549	0.218	1.000	0.000	0.048	1.000	0.048	0.321	0.497	80th	102
1550	0.128	1.000	0.000	0.036	1.000	0.006	0.565	0.489	80th	87
1551	0.018	1.000	0.000	0.048	1.000	0.078	0.654	0.495	0-20th	98
1552	0.565	1.000	1.000	0.089	1.000	0.201	0.610	0.689	80th	1989
1569	0.000	1.000	1.000	0.054	1.000	0.016	1.000	0.568	60-80th	436
1570	0.000	1.000	1.000	0.094	1.000	0.019	0.981	0.576	60-80th	489
1571	0.000	1.000	1.000	0.146	1.000	0.025	1.000	0.586	60-80th	617
1572	0.000	1.000	1.000	0.264	1.000	0.062	1.000	0.608	80th	870
1573	0.000	1.000	1.000	0.053	1.000	0.014	0.768	0.561	20-40th	390
1574	0.306	1.000	1.000	0.085	1.000	0.146	0.683	0.661	60-80th	1728
1575	0.000	1.000	1.000	0.150	1.000	0.107	0.443	0.580	80th	538

FOREST CONVERSION UNIT (FCU)	FOREST AGE VALUE	TERMINAL ROAD DENSITY	SLOPE VALUE	NHD PROXIMITY VALUE	IMPOUNDMENT PROXIMITY	WA DNR FORESTRY SITE CLASS VALUE	INDIVIDUAL REDDS TOTAL VALUE	SIMILARITY TO BEST SCORE	PERCENTILE GROUP	OVERALL UNIT RANK
1576	0.000	1.000	1.000	0.030	1.000	0.053	0.835	0.567	40-60th	424
1577	0.005	1.000	1.000	0.647	1.000	0.053	1.000	0.639	40-60th	1314
1578	0.000	1.000	1.000	0.487	1.000	0.114	1.000	0.634	40-60th	1230
1579	0.140	0.550	0.250	1.000	1.000	0.026	1.000	0.626	20-40th	1103
1580	0.000	1.000	1.000	0.535	0.999	0.168	1.000	0.645	60-80th	1509
1581	0.000	1.000	1.000	0.115	1.000	0.210	0.381	0.584	80th	585
1582	0.000	1.000	1.000	0.065	1.000	0.205	0.000	0.517	60-80th	172
1583	0.000	1.000	1.000	0.100	0.828	0.365	0.278	0.581	80th	548
1584	0.000	1.000	1.000	0.103	0.951	0.210	0.037	0.539	80th	275
1601	0.004	1.000	0.000	0.079	1.000	0.000	1.000	0.488	80th	84
1602	0.007	1.000	0.000	0.084	1.000	0.000	1.000	0.491	80th	89
1603	0.000	0.634	0.250	0.073	1.000	0.002	1.000	0.510	80th	142
1604	0.000	0.675	1.000	0.087	1.000	0.004	1.000	0.556	80th	373
1605	0.009	1.000	0.250	0.102	1.000	0.000	1.000	0.535	60-80th	253
1606	0.007	1.000	1.000	0.076	1.000	0.024	1.000	0.584	80th	589
1607	0.000	0.659	0.250	0.085	1.000	0.000	1.000	0.509	60-80th	139
1608	0.000	1.000	1.000	0.089	1.000	0.013	1.000	0.575	80th	480
1609	0.000	1.000	0.250	0.191	1.000	0.000	1.000	0.537	80th	264
1610	0.000	1.000	1.000	0.042	1.000	0.000	1.000	0.554	80th	362
1611	0.000	1.000	0.250	0.143	1.000	0.002	1.000	0.537	60-80th	263
1612	0.000	1.000	1.000	0.040	1.000	0.036	1.000	0.573	80th	469
1613	0.000	0.927	0.000	0.146	1.000	0.000	1.000	0.488	80th	83
1614	0.001	1.000	1.000	0.049	1.000	0.009	1.000	0.567	80th	423
1615	0.000	1.000	0.000	0.226	1.000	0.000	1.000	0.500	60-80th	111
1616	0.001	1.000	1.000	0.095	1.000	0.010	1.000	0.576	80th	497
1617	0.003	1.000	0.250	0.098	1.000	0.015	1.000	0.543	80th	301
1618	0.045	1.000	0.000	0.100	1.000	0.000	1.000	0.503	60-80th	123

FOREST CONVERSION UNIT (FCU)	FOREST AGE VALUE	TERMINAL ROAD DENSITY	SLOPE VALUE	NHD PROXIMITY VALUE	IMPOUNDMENT PROXIMITY	WA DNR FORESTRY SITE CLASS VALUE	INDIVIDUAL REDDS TOTAL VALUE	SIMILARITY TO BEST SCORE	PERCENTILE GROUP	OVERALL UNIT RANK
1619	0.022	1.000	1.000	0.020	1.000	0.053	1.000	0.585	60-80th	610
1620	0.044	1.000	1.000	0.060	1.000	0.038	1.000	0.600	80th	775
1621	0.033	1.000	0.000	0.280	1.000	0.000	1.000	0.517	80th	173
1622	0.000	0.390	0.000	0.866	1.000	0.000	1.000	0.504	80th	128
1623	0.226	1.000	0.000	0.195	1.000	0.010	1.000	0.545	80th	312
1624	0.017	0.915	0.000	0.401	1.000	0.000	1.000	0.518	80th	176
1625	0.062	0.421	0.250	0.114	1.000	0.012	1.000	0.534	80th	249
1626	0.052	0.523	0.250	0.078	1.000	0.032	1.000	0.541	60-80th	287
1627	0.086	0.688	1.000	0.069	1.000	0.040	1.000	0.601	80th	781
1628	0.090	0.680	0.000	0.250	1.000	0.006	1.000	0.518	40-60th	177
1629	0.048	1.000	1.000	0.046	1.000	0.124	1.000	0.615	20-40th	963
1630	0.125	1.000	1.000	0.120	1.000	0.099	1.000	0.645	80th	1505
1631	0.073	1.000	0.000	0.164	1.000	0.019	1.000	0.527	20-40th	217
1632	0.063	1.000	1.000	0.201	1.000	0.200	1.000	0.661	40-60th	1733
1633	0.066	1.000	1.000	0.211	1.000	0.024	1.000	0.624	60-80th	1075
1634	0.013	1.000	1.000	0.082	1.000	0.039	1.000	0.594	80th	720
1635	0.090	0.474	0.000	0.652	1.000	0.061	1.000	0.550	40-60th	344
1636	0.029	1.000	1.000	0.501	1.000	0.000	1.000	0.616	80th	974
1637	0.010	0.797	0.000	0.250	1.000	0.011	1.000	0.508	60-80th	135
1638	0.004	1.000	1.000	0.070	1.000	0.053	1.000	0.589	80th	665
1639	0.011	0.698	0.000	0.261	1.000	0.006	1.000	0.502	60-80th	119
1640	0.006	1.000	1.000	0.058	1.000	0.053	1.000	0.588	40-60th	644
1641	0.083	0.640	0.250	1.000	1.000	0.036	1.000	0.624	40-60th	1074
1642	0.011	1.000	1.000	1.000	1.000	0.000	1.000	0.627	0-20th	1108
1643	0.085	1.000	1.000	1.000	1.000	0.037	1.000	0.678	0-20th	1904
1644	0.068	1.000	1.000	1.000	1.000	0.061	1.000	0.682	80th	1937
1645	0.042	1.000	0.000	0.615	1.000	0.022	1.000	0.553	40-60th	356

FOREST CONVERSION UNIT (FCU)	FOREST AGE VALUE	TERMINAL ROAD DENSITY	SLOPE VALUE	NHD PROXIMITY VALUE	IMPOUNDMENT PROXIMITY	WA DNR FORESTRY SITE CLASS VALUE	INDIVIDUAL REDDS TOTAL VALUE	SIMILARITY TO BEST SCORE	PERCENTILE GROUP	OVERALL UNIT RANK
1646	0.038	1.000	1.000	0.307	1.000	0.053	1.000	0.636	60-80th	1261
1647	0.082	1.000	0.000	1.000	1.000	0.190	1.000	0.605	0-20th	839
1648	0.019	1.000	1.000	1.000	1.000	0.085	1.000	0.669	60-80th	1836
1649	0.076	0.517	1.000	0.099	1.000	0.020	1.000	0.589	80th	659
1650	0.090	0.354	0.000	0.472	1.000	0.002	1.000	0.511	60-80th	144
1651	0.061	0.630	1.000	0.140	1.000	0.028	1.000	0.601	80th	783
1652	0.090	0.480	0.000	0.529	1.000	0.000	1.000	0.519	80th	184
1653	0.090	0.867	0.000	0.711	1.000	0.011	1.000	0.557	0-20th	381
1654	0.052	1.000	1.000	0.775	1.000	0.123	1.000	0.686	80th	1971
1655	0.090	0.546	0.000	1.000	1.000	0.003	1.000	0.549	0-20th	340
1656	0.255	1.000	1.000	1.000	1.000	0.053	1.000	0.715	40-60th	2132
1657	0.087	0.599	1.000	0.405	1.000	0.015	1.000	0.627	80th	1116
1658	0.090	0.289	0.000	0.903	1.000	0.000	1.000	0.524	20-40th	203
1659	0.011	0.920	1.000	1.000	1.000	0.029	1.000	0.646	80th	1522
1660	0.016	0.284	0.000	1.000	1.000	0.046	1.000	0.532	80th	233
1661	0.090	0.240	0.000	1.000	1.000	0.003	1.000	0.529	0-20th	226
1662	0.074	1.000	1.000	1.000	1.000	0.053	1.000	0.681	40-60th	1930
1663	0.005	0.861	0.250	1.000	1.000	0.087	1.000	0.617	40-60th	981
1664	0.004	0.551	1.000	1.000	1.000	0.061	1.000	0.636	60-80th	1263
1665	0.000	1.000	1.000	0.069	1.000	0.210	1.000	0.605	60-80th	845
1666	0.002	1.000	1.000	0.076	1.000	0.159	1.000	0.605	40-60th	849
1667	0.000	1.000	1.000	0.236	1.000	0.210	1.000	0.628	60-80th	1133
1668	0.000	1.000	1.000	0.066	1.000	0.209	1.000	0.603	60-80th	817
1669	0.000	1.000	1.000	0.076	1.000	0.053	1.000	0.583	60-80th	569
1670	0.000	1.000	1.000	0.250	1.000	0.053	1.000	0.604	60-80th	833
1671	0.000	1.000	1.000	0.054	1.000	0.142	1.000	0.593	60-80th	708
1672	0.000	1.000	1.000	0.022	1.000	0.097	1.000	0.578	20-40th	510

FOREST CONVERSION UNIT (FCU)	FOREST AGE VALUE	TERMINAL ROAD DENSITY	SLOPE VALUE	NHD PROXIMITY VALUE	IMPOUNDMENT PROXIMITY	WA DNR FORESTRY SITE CLASS VALUE	INDIVIDUAL REDDS TOTAL VALUE	SIMILARITY TO BEST SCORE	PERCENTILE GROUP	OVERALL UNIT RANK
1673	0.000	1.000	1.000	0.472	1.000	0.210	1.000	0.648	40-60th	1558
1674	0.000	1.000	1.000	0.252	1.000	0.210	1.000	0.630	20-40th	1159
1675	0.000	1.000	1.000	1.000	1.000	0.112	1.000	0.653	20-40th	1637
1676	0.000	1.000	1.000	0.887	1.000	0.125	1.000	0.653	40-60th	1625
1677	0.000	1.000	1.000	0.159	1.000	0.173	1.000	0.615	60-80th	951
1678	0.000	1.000	1.000	0.163	1.000	0.015	1.000	0.584	40-60th	578
1679	0.000	1.000	1.000	0.770	1.000	0.015	1.000	0.621	40-60th	1025
1680	0.001	1.000	1.000	0.774	1.000	0.000	1.000	0.612	40-60th	923
1681	0.010	1.000	1.000	0.310	1.000	0.053	1.000	0.623	0-20th	1055
1682	0.160	1.000	1.000	0.671	1.000	0.053	1.000	0.690	40-60th	1994
1683	0.081	1.000	1.000	0.178	1.000	0.040	1.000	0.630	0-20th	1161
1684	0.206	1.000	1.000	0.280	1.000	0.053	1.000	0.669	0-20th	1828
1685	0.250	1.000	1.000	1.000	1.000	0.053	1.000	0.715	0-20th	2125
1686	0.250	1.000	1.000	1.000	1.000	0.073	1.000	0.723	0-20th	2160
1687	0.250	1.000	1.000	1.000	1.000	0.053	1.000	0.715	0-20th	2124
1688	0.242	1.000	1.000	1.000	1.000	0.053	1.000	0.714	60-80th	2123
1689	0.003	1.000	1.000	0.270	1.000	0.001	1.000	0.590	40-60th	671
1690	0.012	1.000	1.000	0.598	1.000	0.012	1.000	0.627	40-60th	1118
1691	0.000	1.000	1.000	0.958	1.000	0.001	1.000	0.615	40-60th	957
1692	0.000	1.000	1.000	1.000	1.000	0.000	1.000	0.613	20-40th	927
1693	0.072	1.000	1.000	1.000	1.000	0.017	1.000	0.665	0-20th	1784
1694	0.212	1.000	1.000	1.000	1.000	0.050	1.000	0.708	40-60th	2098
1695	0.000	1.000	1.000	1.000	1.000	0.000	1.000	0.613	0-20th	927
1696	0.276	1.000	1.000	1.000	1.000	0.019	1.000	0.701	20-40th	2056
1697	0.100	0.233	1.000	1.000	1.000	0.053	1.000	0.645	40-60th	1497
1698	0.020	0.452	1.000	1.000	1.000	0.053	1.000	0.640	80th	1324
1699	0.723	0.043	0.000	1.000	1.000	0.053	1.000	0.566	40-60th	416

FOREST CONVERSION UNIT (FCU)	FOREST AGE VALUE	TERMINAL ROAD DENSITY	SLOPE VALUE	NHD PROXIMITY VALUE	IMPOUNDMENT PROXIMITY	WA DNR FORESTRY SITE CLASS VALUE	INDIVIDUAL REDDS TOTAL VALUE	SIMILARITY TO BEST SCORE	PERCENTILE GROUP	OVERALL UNIT RANK
1700	0.484	1.000	0.000	1.000	1.000	0.053	1.000	0.621	40-60th	1031
1701	0.000	1.000	1.000	1.000	1.000	0.052	1.000	0.640	40-60th	1338
1702	0.000	1.000	1.000	1.000	1.000	0.052	1.000	0.640	20-40th	1335
1703	0.010	1.000	1.000	1.000	1.000	0.053	1.000	0.655	80th	1667
1704	0.000	1.000	0.000	1.000	1.000	0.053	1.000	0.556	60-80th	370
1705	0.467	0.249	0.000	1.000	1.000	0.053	1.000	0.582	40-60th	561
1706	0.637	1.000	0.000	1.000	1.000	0.053	1.000	0.629	20-40th	1141
1707	0.000	1.000	1.000	1.000	1.000	0.053	1.000	0.643	40-60th	1459
1708	0.000	0.603	1.000	1.000	1.000	0.053	1.000	0.628	0-20th	1122
1709	0.465	1.000	1.000	1.000	1.000	0.053	1.000	0.738	20-40th	2213
1710	0.005	1.000	1.000	1.000	1.000	0.053	1.000	0.651	20-40th	1604
1711	0.003	1.000	1.000	1.000	1.000	0.053	1.000	0.649	40-60th	1578
1712	0.000	1.000	1.000	1.000	1.000	0.053	1.000	0.640	40-60th	1355
1713	0.000	1.000	1.000	1.000	1.000	0.047	1.000	0.639	40-60th	1312
1714	0.000	1.000	1.000	1.000	1.000	0.022	1.000	0.631	80th	1173
1715	0.000	1.000	0.000	1.000	1.000	0.053	1.000	0.556	80th	370
1716	0.000	1.000	0.000	1.000	1.000	0.053	1.000	0.556	40-60th	370
1717	0.004	1.000	1.000	1.000	1.000	0.001	1.000	0.624	0-20th	1070
1718	0.305	1.000	1.000	1.000	1.000	0.020	1.000	0.705	0-20th	2075
1719	0.054	1.000	1.000	1.000	1.000	0.050	1.000	0.674	0-20th	1871
1720	0.375	1.000	1.000	1.000	1.000	0.053	1.000	0.730	40-60th	2186
1721	0.000	1.000	1.000	1.000	1.000	0.053	1.000	0.640	20-40th	1355
1722	0.001	1.000	1.000	1.000	1.000	0.053	1.000	0.645	40-60th	1506
1723	0.000	1.000	1.000	1.000	1.000	0.053	1.000	0.640	40-60th	1355
1724	0.000	1.000	1.000	1.000	1.000	0.053	1.000	0.640	40-60th	1355
1725	0.043	0.710	0.250	1.000	1.000	0.053	1.000	0.622	60-80th	1041
1726	0.209	0.905	0.000	1.000	1.000	0.053	1.000	0.597	40-60th	753

FOREST CONVERSION UNIT (FCU)	FOREST AGE VALUE	TERMINAL ROAD DENSITY	SLOPE VALUE	NHD PROXIMITY VALUE	IMPOUNDMENT PROXIMITY	WA DNR FORESTRY SITE CLASS VALUE	INDIVIDUAL REDDS TOTAL VALUE	SIMILARITY TO BEST SCORE	PERCENTILE GROUP	OVERALL UNIT RANK
1727	0.039	0.156	1.000	1.000	1.000	0.053	1.000	0.620	40-60th	1011
1728	0.001	0.591	1.000	1.000	1.000	0.053	1.000	0.630	40-60th	1166
1729	0.005	1.000	0.250	1.000	1.000	0.150	1.000	0.633	0-20th	1201
1730	0.010	1.000	1.000	1.000	1.000	0.198	1.000	0.683	60-80th	1944
1731	0.009	1.000	0.000	1.000	1.000	0.158	1.000	0.580	0-20th	537
1732	0.010	1.000	1.000	1.000	1.000	0.210	1.000	0.685	0-20th	1956
1733	0.009	1.000	1.000	1.000	1.000	0.210	1.000	0.684	20-40th	1951
1734	0.003	0.915	1.000	1.000	1.000	0.153	1.000	0.666	0-20th	1795
1735	0.009	1.000	1.000	1.000	1.000	0.210	1.000	0.684	0-20th	1953
1736	0.007	0.910	1.000	1.000	1.000	0.210	1.000	0.681	0-20th	1925
1737	0.007	1.000	1.000	1.000	1.000	0.168	1.000	0.676	0-20th	1884
1738	0.006	1.000	1.000	1.000	1.000	0.137	1.000	0.670	0-20th	1840
1739	0.007	1.000	1.000	1.000	1.000	0.210	1.000	0.682	0-20th	1935
1740	0.006	1.000	1.000	1.000	1.000	0.204	1.000	0.680	0-20th	1913
1741	0.006	1.000	1.000	1.000	1.000	0.205	1.000	0.680	20-40th	1916
1742	0.004	1.000	1.000	1.000	1.000	0.083	1.000	0.657	20-40th	1688
1743	0.001	1.000	1.000	1.000	1.000	0.161	1.000	0.667	20-40th	1805
1744	0.001	1.000	1.000	1.000	1.000	0.053	1.000	0.645	20-40th	1503
1745	0.002	1.000	1.000	1.000	1.000	0.096	1.000	0.657	20-40th	1690
1746	0.000	1.000	1.000	1.000	1.000	0.167	1.000	0.663	20-40th	1756
1747	0.002	1.000	1.000	1.000	1.000	0.058	1.000	0.648	20-40th	1569
1748	0.000	1.000	1.000	1.000	1.000	0.093	1.000	0.651	40-60th	1600
1749	0.000	1.000	1.000	1.000	1.000	0.012	1.000	0.627	60-80th	1112
1750	0.000	0.560	0.250	1.000	1.000	0.024	1.000	0.579	20-40th	530
1751	0.003	1.000	1.000	1.000	1.000	0.080	1.000	0.655	20-40th	1658
1752	0.009	1.000	1.000	1.000	1.000	0.051	1.000	0.654	20-40th	1648
1753	0.000	1.000	1.000	1.000	1.000	0.065	1.000	0.645	40-60th	1495

FOREST CONVERSION UNIT (FCU)	FOREST AGE VALUE	TERMINAL ROAD DENSITY	SLOPE VALUE	NHD PROXIMITY VALUE	IMPOUNDMENT PROXIMITY	WA DNR FORESTRY SITE CLASS VALUE	INDIVIDUAL REDDS TOTAL VALUE	SIMILARITY TO BEST SCORE	PERCENTILE GROUP	OVERALL UNIT RANK
1754	0.000	1.000	1.000	1.000	1.000	0.020	1.000	0.630	40-60th	1157
1755	0.000	0.524	1.000	1.000	1.000	0.053	1.000	0.623	60-80th	1062
1756	0.000	0.170	1.000	1.000	1.000	0.053	1.000	0.596	20-40th	742
1757	0.008	1.000	1.000	1.000	1.000	0.049	1.000	0.652	0-20th	1619
1758	0.150	1.000	1.000	1.000	1.000	0.053	1.000	0.698	20-40th	2042
1759	0.034	0.996	1.000	1.000	1.000	0.053	1.000	0.668	0-20th	1811
1760	0.315	0.786	1.000	0.878	1.000	0.080	1.000	0.726	20-40th	2171
1761	0.000	1.000	1.000	1.000	1.000	0.053	1.000	0.640	40-60th	1388
1762	0.003	0.279	1.000	1.000	1.000	0.104	1.000	0.625	20-40th	1089
1763	0.000	1.000	1.000	0.996	1.000	0.095	1.000	0.650	40-60th	1592
1764	0.001	1.000	1.000	0.859	1.000	0.052	1.000	0.640	20-40th	1339
1765	0.009	1.000	1.000	1.000	1.000	0.084	1.000	0.662	40-60th	1740
1766	0.004	1.000	1.000	1.000	1.000	0.023	1.000	0.639	40-60th	1323
1767	0.001	1.000	1.000	0.969	1.000	0.003	1.000	0.623	40-60th	1053
1768	0.008	1.000	1.000	1.000	1.000	0.000	1.000	0.626	40-60th	1099
1769	0.000	1.000	1.000	0.353	1.000	0.057	1.000	0.614	60-80th	944
1770	0.000	1.000	1.000	0.171	1.000	0.053	1.000	0.596	60-80th	745
1771	0.000	1.000	1.000	0.167	1.000	0.053	1.000	0.596	60-80th	739
1772	0.000	1.000	1.000	0.058	1.000	0.053	1.000	0.579	60-80th	532
1773	0.000	1.000	1.000	0.304	1.000	0.006	1.000	0.591	40-60th	689
1774	0.000	1.000	1.000	0.757	1.000	0.037	1.000	0.631	60-80th	1178
1775	0.000	1.000	1.000	0.073	1.000	0.031	1.000	0.577	60-80th	498
1776	0.000	1.000	1.000	0.196	1.000	0.030	1.000	0.593	20-40th	710
1777	0.002	1.000	1.000	1.000	1.000	0.035	1.000	0.641	40-60th	1407
1778	0.005	1.000	1.000	1.000	1.000	0.002	1.000	0.627	40-60th	1111
1779	0.000	0.602	1.000	1.000	1.000	0.048	1.000	0.626	40-60th	1098
1780	0.000	0.884	1.000	1.000	1.000	0.003	1.000	0.617	60-80th	983

FOREST CONVERSION UNIT (FCU)	FOREST AGE VALUE	TERMINAL ROAD DENSITY	SLOPE VALUE	NHD PROXIMITY VALUE	IMPOUNDMENT PROXIMITY	WA DNR FORESTRY SITE CLASS VALUE	INDIVIDUAL REDDS TOTAL VALUE	SIMILARITY TO BEST SCORE	PERCENTILE GROUP	OVERALL UNIT RANK
1781	0.000	0.459	1.000	0.878	1.000	0.003	1.000	0.597	60-80th	748
1782	0.001	0.235	1.000	0.769	1.000	0.000	1.000	0.573	60-80th	470
1783	0.000	1.000	1.000	0.204	1.000	0.010	1.000	0.586	60-80th	623
1784	0.000	1.000	1.000	0.171	1.000	0.038	1.000	0.592	60-80th	706
1785	0.000	0.329	1.000	1.000	1.000	0.028	1.000	0.604	40-60th	829
1786	0.006	0.505	1.000	1.000	1.000	0.013	1.000	0.619	0-20th	999
1787	0.111	0.982	1.000	0.930	1.000	0.025	1.000	0.677	20-40th	1891
1788	0.489	0.394	1.000	0.987	1.000	0.000	1.000	0.666	80th	1789
1789	0.000	0.056	1.000	0.852	1.000	0.002	1.000	0.557	60-80th	377
1790	0.000	0.907	1.000	0.209	1.000	0.013	0.961	0.583	80th	574
1791	0.208	0.211	0.000	0.612	1.000	0.001	1.000	0.521	60-80th	191
1792	0.022	1.000	1.000	0.173	1.000	0.014	0.818	0.596	20-40th	741
1793	0.251	0.419	1.000	0.963	1.000	0.014	1.000	0.668	0-20th	1813
1794	0.214	0.663	1.000	1.000	1.000	0.017	1.000	0.680	0-20th	1921
1795	0.718	1.000	1.000	0.251	1.000	0.053	1.000	0.707	0-20th	2086
1796	0.723	1.000	1.000	0.560	1.000	0.053	1.000	0.737	0-20th	2207
1797	0.155	1.000	1.000	1.000	1.000	0.046	1.000	0.697	0-20th	2032
1798	0.283	1.000	1.000	1.000	1.000	0.022	1.000	0.704	0-20th	2070
1799	0.723	1.000	1.000	0.996	1.000	0.011	1.000	0.726	0-20th	2172
1800	0.673	1.000	1.000	1.000	1.000	0.000	1.000	0.704	40-60th	2069
1801	0.186	1.000	1.000	0.056	1.000	0.054	1.000	0.629	0-20th	1149
1802	0.344	1.000	1.000	0.250	1.000	0.055	1.000	0.682	0-20th	1942
1803	0.040	1.000	1.000	0.401	1.000	0.191	1.000	0.673	0-20th	1861
1804	0.040	1.000	1.000	0.602	1.000	0.189	1.000	0.686	0-20th	1969
1805	0.651	1.000	1.000	0.762	1.000	0.073	1.000	0.754	0-20th	2256
1806	0.723	1.000	1.000	1.000	1.000	0.063	1.000	0.759	0-20th	2264
1807	0.039	1.000	1.000	0.990	1.000	0.209	1.000	0.703	0-20th	2065

FOREST CONVERSION UNIT (FCU)	FOREST AGE VALUE	TERMINAL ROAD DENSITY	SLOPE VALUE	NHD PROXIMITY VALUE	IMPOUNDMENT PROXIMITY	WA DNR FORESTRY SITE CLASS VALUE	INDIVIDUAL REDDS TOTAL VALUE	SIMILARITY TO BEST SCORE	PERCENTILE GROUP	OVERALL UNIT RANK
1808	0.124	1.000	1.000	1.000	1.000	0.210	1.000	0.732	0-20th	2196
1809	0.490	1.000	1.000	1.000	1.000	0.048	1.000	0.738	0-20th	2212
1810	0.477	1.000	1.000	1.000	1.000	0.053	1.000	0.739	0-20th	2218
1811	0.597	1.000	1.000	1.000	1.000	0.027	1.000	0.732	0-20th	2195
1812	0.521	1.000	1.000	1.000	1.000	0.053	1.000	0.742	0-20th	2232
1813	0.490	1.000	1.000	1.000	1.000	0.041	1.000	0.734	0-20th	2201
1814	0.438	1.000	1.000	1.000	1.000	0.109	1.000	0.758	0-20th	2262
1815	0.544	1.000	1.000	1.000	1.000	0.044	1.000	0.739	20-40th	2221
1816	0.149	1.000	0.250	1.000	1.000	0.016	1.000	0.640	0-20th	1390
1817	0.723	1.000	1.000	1.000	1.000	0.060	1.000	0.758	0-20th	2261
1818	0.723	1.000	1.000	1.000	1.000	0.053	1.000	0.754	0-20th	2257
1819	0.270	1.000	1.000	1.000	1.000	0.210	1.000	0.764	0-20th	2270
1820	0.603	1.000	1.000	1.000	1.000	0.202	1.000	0.802	0-20th	2276
1821	0.626	1.000	1.000	1.000	1.000	0.069	1.000	0.757	0-20th	2260
1822	0.679	1.000	1.000	1.000	1.000	0.053	1.000	0.752	0-20th	2248
1823	0.496	0.469	1.000	1.000	1.000	0.209	1.000	0.766	0-20th	2271
1824	0.023	0.587	1.000	1.000	1.000	0.185	1.000	0.676	20-40th	1888
1825	0.003	1.000	1.000	1.000	1.000	0.076	1.000	0.655	0-20th	1657
1826	0.009	1.000	1.000	1.000	1.000	0.161	1.000	0.677	40-60th	1893
1827	0.000	1.000	1.000	0.551	1.000	0.055	1.000	0.625	40-60th	1090
1828	0.000	1.000	1.000	0.657	1.000	0.056	1.000	0.631	0-20th	1172
1829	0.037	0.409	1.000	1.000	1.000	0.210	1.000	0.676	20-40th	1880
1830	0.040	0.566	0.250	1.000	1.000	0.210	1.000	0.644	20-40th	1471
1831	0.000	0.848	1.000	0.839	1.000	0.124	1.000	0.649	40-60th	1583
1832	0.003	0.341	1.000	1.000	1.000	0.117	1.000	0.633	60-80th	1215
1833	0.000	1.000	1.000	0.110	1.000	0.057	1.000	0.589	60-80th	663
1834	0.000	1.000	1.000	0.093	1.000	0.053	1.000	0.586	60-80th	613

FOREST CONVERSION UNIT (FCU)	FOREST AGE VALUE	TERMINAL ROAD DENSITY	SLOPE VALUE	NHD PROXIMITY VALUE	IMPOUNDMENT PROXIMITY	WA DNR FORESTRY SITE CLASS VALUE	INDIVIDUAL REDDS TOTAL VALUE	SIMILARITY TO BEST SCORE	PERCENTILE GROUP	OVERALL UNIT RANK
1835	0.005	1.000	1.000	0.074	1.000	0.167	1.000	0.609	60-80th	890
1836	0.000	1.000	1.000	0.037	1.000	0.057	1.000	0.575	60-80th	485
1837	0.000	1.000	1.000	0.250	1.000	0.053	1.000	0.604	40-60th	831
1838	0.000	0.514	1.000	0.653	1.000	0.110	1.000	0.623	60-80th	1059
1839	0.000	1.000	1.000	0.250	1.000	0.053	1.000	0.604	40-60th	834
1840	0.000	1.000	1.000	0.606	1.000	0.053	1.000	0.627	0-20th	1120
1841	0.039	0.669	1.000	1.000	1.000	0.210	1.000	0.692	20-40th	2005
1842	0.073	0.657	0.250	1.000	1.000	0.210	1.000	0.660	80th	1719
1843	0.010	0.150	0.000	1.000	1.000	0.166	1.000	0.534	0-20th	243
1844	0.007	1.000	1.000	1.000	1.000	0.189	1.000	0.679	20-40th	1909
1845	0.435	1.000	0.000	1.000	1.000	0.210	1.000	0.645	40-60th	1496
1846	0.155	1.000	0.000	1.000	1.000	0.206	1.000	0.618	20-40th	995
1847	0.000	1.000	1.000	1.000	1.000	0.210	1.000	0.668	0-20th	1816
1848	0.006	1.000	1.000	1.000	1.000	0.210	1.000	0.680	20-40th	1923
1849	0.043	0.287	1.000	1.000	1.000	0.105	1.000	0.649	0-20th	1576
1850	0.176	0.463	1.000	1.000	1.000	0.150	1.000	0.708	0-20th	2097
1851	0.107	0.966	1.000	1.000	1.000	0.083	1.000	0.699	0-20th	2043
1852	0.074	1.000	1.000	1.000	1.000	0.053	1.000	0.681	0-20th	1931
1853	0.073	1.000	1.000	1.000	1.000	0.201	1.000	0.715	0-20th	2130
1854	0.005	1.000	1.000	1.000	1.000	0.210	1.000	0.680	0-20th	1919
1855	0.247	1.000	0.250	1.000	1.000	0.187	1.000	0.704	60-80th	2072
1856	0.250	0.600	0.000	1.000	1.000	0.162	1.000	0.609	60-80th	882
1866	0.000	0.643	0.250	1.000	1.000	0.011	1.000	0.580	80th	536
1868	0.000	1.000	0.000	0.952	1.000	0.053	1.000	0.554	40-60th	364
1870	0.000	1.000	1.000	1.000	1.000	0.046	1.000	0.640	80th	1328
1889	0.000	1.000	0.000	0.500	1.000	0.000	1.000	0.517	40-60th	174
1890	0.000	1.000	1.000	0.855	1.000	0.038	1.000	0.632	80th	1198

FOREST CONVERSION UNIT (FCU)	FOREST AGE VALUE	TERMINAL ROAD DENSITY	SLOPE VALUE	NHD PROXIMITY VALUE	IMPOUNDMENT PROXIMITY	WA DNR FORESTRY SITE CLASS VALUE	INDIVIDUAL REDDS TOTAL VALUE	SIMILARITY TO BEST SCORE	PERCENTILE GROUP	OVERALL UNIT RANK
1891	0.000	1.000	1.000	0.101	1.000	0.000	1.000	0.563	60-80th	402
1892	0.000	1.000	1.000	0.267	1.000	0.022	1.000	0.597	40-60th	750
1893	0.000	1.000	1.000	1.000	1.000	0.027	1.000	0.632	20-40th	1195
1894	0.019	1.000	1.000	1.000	1.000	0.017	1.000	0.647	40-60th	1541
1895	0.000	1.000	1.000	0.917	1.000	0.053	1.000	0.638	40-60th	1294
1896	0.000	1.000	1.000	1.000	1.000	0.053	1.000	0.640	60-80th	1342
1897	0.347	0.259	1.000	0.071	1.000	0.000	1.000	0.579	60-80th	528
1898	0.008	1.000	1.000	0.209	1.000	0.048	1.000	0.611	80th	908
1899	0.300	0.287	0.000	0.323	0.330	0.007	1.000	0.480	20-40th	67
1900	0.024	0.757	1.000	0.606	0.817	0.079	1.000	0.644	40-60th	1481
1901	0.000	0.796	1.000	0.837	1.000	0.053	1.000	0.630	40-60th	1169
1902	0.000	0.421	1.000	1.000	1.000	0.053	1.000	0.617	20-40th	989
1903	0.000	1.000	1.000	1.000	1.000	0.063	1.000	0.643	40-60th	1456
1904	0.000	0.700	1.000	1.000	1.000	0.053	1.000	0.632	40-60th	1187
1905	0.000	1.000	1.000	1.000	1.000	0.050	1.000	0.640	40-60th	1330
1906	0.000	0.660	1.000	1.000	1.000	0.049	1.000	0.629	40-60th	1142
1907	0.000	1.000	1.000	1.000	1.000	0.022	1.000	0.631	40-60th	1174
1908	0.000	1.000	1.000	1.000	1.000	0.018	1.000	0.629	60-80th	1143
1909	0.000	0.858	0.250	1.000	1.000	0.009	1.000	0.585	40-60th	597
1911	0.000	0.459	1.000	0.997	1.000	0.053	1.000	0.620	60-80th	1014
1912	0.000	0.061	1.000	1.000	1.000	0.053	1.000	0.580	40-60th	535
1913	0.000	0.642	1.000	0.993	1.000	0.035	1.000	0.624	60-80th	1069
1914	0.000	0.730	1.000	0.433	1.000	0.032	1.000	0.603	20-40th	816
1915	0.000	0.901	1.000	0.822	1.000	0.092	1.000	0.642	60-80th	1433
1916	0.000	1.000	1.000	0.220	1.000	0.053	1.000	0.601	60-80th	789
1917	0.000	1.000	1.000	0.261	1.000	0.053	1.000	0.605	40-60th	847
1918	0.000	1.000	1.000	0.565	1.000	0.053	1.000	0.625	60-80th	1094

FOREST CONVERSION UNIT (FCU)	FOREST AGE VALUE	TERMINAL ROAD DENSITY	SLOPE VALUE	NHD PROXIMITY VALUE	IMPOUNDMENT PROXIMITY	WA DNR FORESTRY SITE CLASS VALUE	INDIVIDUAL REDDS TOTAL VALUE	SIMILARITY TO BEST SCORE	PERCENTILE GROUP	OVERALL UNIT RANK
1919	0.000	1.000	1.000	0.025	1.000	0.064	1.000	0.574	40-60th	472
1920	0.000	1.000	1.000	0.235	1.000	0.112	1.000	0.615	80th	953
1921	0.000	0.335	0.000	1.000	1.000	0.000	1.000	0.506	80th	131
1922	0.000	1.000	0.000	0.964	1.000	0.000	1.000	0.535	80th	252
1923	0.000	0.590	0.000	1.000	1.000	0.000	1.000	0.521	80th	190
1924	0.000	0.543	0.000	1.000	1.000	0.000	1.000	0.518	80th	178
1925	0.000	0.434	0.000	0.861	1.000	0.004	1.000	0.512	40-60th	149
1926	0.006	1.000	1.000	0.384	1.000	0.051	1.000	0.626	80th	1095
1927	0.000	0.299	0.000	1.000	1.000	0.005	1.000	0.510	0-20th	143
1928	0.036	1.000	1.000	1.000	1.000	0.053	1.000	0.669	80th	1827
1929	0.006	0.530	0.000	0.573	1.000	0.000	1.000	0.505	80th	129
1930	0.028	0.708	0.000	0.587	1.000	0.036	1.000	0.540	80th	281
1931	0.010	0.728	0.000	1.000	1.000	0.000	1.000	0.535	80th	251
1932	0.009	1.000	0.000	1.000	1.000	0.000	1.000	0.544	40-60th	307
1933	0.002	0.764	1.000	1.000	1.000	0.008	1.000	0.622	80th	1044
1934	0.002	0.407	0.250	1.000	1.000	0.007	1.000	0.567	20-40th	420
1935	0.007	1.000	1.000	1.000	1.000	0.053	1.000	0.652	20-40th	1624
1936	0.000	1.000	1.000	1.000	1.000	0.053	1.000	0.642	0-20th	1446
1937	0.217	1.000	1.000	0.299	1.000	0.053	1.000	0.672	20-40th	1856
1938	0.086	1.000	1.000	0.633	1.000	0.019	1.000	0.658	0-20th	1697
1939	0.203	1.000	1.000	0.995	1.000	0.053	1.000	0.708	0-20th	2090
1940	0.087	1.000	1.000	1.000	1.000	0.053	1.000	0.684	80th	1954
1941	0.068	0.267	0.000	0.983	1.000	0.000	1.000	0.522	80th	198
1942	0.010	0.750	0.000	1.000	1.000	0.000	1.000	0.535	80th	255
1943	0.090	0.461	0.000	1.000	1.000	0.020	1.000	0.553	80th	359
1944	0.076	0.651	0.000	1.000	1.000	0.000	1.000	0.547	0-20th	326
1945	0.250	1.000	1.000	1.000	1.000	0.043	1.000	0.710	0-20th	2110

FOREST CONVERSION UNIT (FCU)	FOREST AGE VALUE	TERMINAL ROAD DENSITY	SLOPE VALUE	NHD PROXIMITY VALUE	IMPOUNDMENT PROXIMITY	WA DNR FORESTRY SITE CLASS VALUE	INDIVIDUAL REDDS TOTAL VALUE	SIMILARITY TO BEST SCORE	PERCENTILE GROUP	OVERALL UNIT RANK
1946	0.134	1.000	1.000	1.000	1.000	0.033	1.000	0.687	0-20th	1977
1947	0.192	1.000	1.000	1.000	1.000	0.036	1.000	0.699	40-60th	2047
1948	0.030	1.000	1.000	1.000	1.000	0.001	1.000	0.637	60-80th	1271
1949	0.090	0.967	0.000	1.000	1.000	0.014	1.000	0.573	80th	465
1950	0.054	0.644	0.000	1.000	1.000	0.000	1.000	0.543	60-80th	303
1951	0.024	1.000	0.250	1.000	1.000	0.001	1.000	0.601	80th	780
1952	0.009	1.000	0.000	1.000	1.000	0.008	1.000	0.552	20-40th	347
1953	0.083	0.695	0.250	0.983	1.000	0.112	1.000	0.647	80th	1538
1954	0.010	0.893	0.000	1.000	1.000	0.000	1.000	0.541	0-20th	289
1955	0.481	1.000	0.250	1.000	1.000	0.024	1.000	0.679	80th	1910
1956	0.096	1.000	0.000	1.000	1.000	0.000	1.000	0.563	40-60th	399
1957	0.014	0.644	1.000	1.000	1.000	0.011	1.000	0.629	20-40th	1152
1958	0.007	0.799	1.000	1.000	1.000	0.052	1.000	0.647	80th	1532
1959	0.022	0.793	0.000	1.000	1.000	0.013	1.000	0.552	60-80th	350
1960	0.038	0.795	0.250	1.000	1.000	0.005	1.000	0.603	60-80th	808
1961	0.242	1.000	0.000	1.000	1.000	0.050	1.000	0.603	80th	810
1962	0.075	1.000	0.000	1.000	1.000	0.000	1.000	0.561	60-80th	393
1963	0.008	0.656	0.250	1.000	1.000	0.002	1.000	0.582	80th	563
1964	0.017	0.488	0.000	1.000	1.000	0.001	1.000	0.528	60-80th	224
1965	0.012	0.782	0.250	1.000	1.000	0.000	1.000	0.584	80th	579
1966	0.033	0.534	0.000	1.000	1.000	0.000	1.000	0.533	40-60th	239
1967	0.023	0.671	1.000	1.000	1.000	0.004	1.000	0.629	80th	1148
1968	0.002	0.010	1.000	1.000	1.000	0.046	1.000	0.568	20-40th	434
1969	0.021	0.538	1.000	1.000	1.000	0.043	1.000	0.642	80th	1434
1970	0.010	1.000	0.000	1.000	1.000	0.000	1.000	0.544	20-40th	311
1971	0.019	0.885	1.000	1.000	1.000	0.029	1.000	0.649	80th	1587
1972	0.014	1.000	0.000	1.000	1.000	0.000	1.000	0.546	80th	321

FOREST CONVERSION UNIT (FCU)	FOREST AGE VALUE	TERMINAL ROAD DENSITY	SLOPE VALUE	NHD PROXIMITY VALUE	IMPOUNDMENT PROXIMITY	WA DNR FORESTRY SITE CLASS VALUE	INDIVIDUAL REDDS TOTAL VALUE	SIMILARITY TO BEST SCORE	PERCENTILE GROUP	OVERALL UNIT RANK
1973	0.010	0.783	0.000	1.000	1.000	0.000	1.000	0.537	80th	261
1974	0.030	0.541	0.000	1.000	1.000	0.015	1.000	0.544	80th	305
1975	0.046	0.639	0.000	1.000	1.000	0.037	1.000	0.559	0-20th	387
1976	0.089	1.000	1.000	1.000	1.000	0.165	1.000	0.714	60-80th	2122
1977	0.032	0.826	0.250	1.000	1.000	0.000	1.000	0.596	0-20th	737
1978	0.075	0.698	1.000	1.000	1.000	0.121	1.000	0.691	60-80th	1997
1979	0.008	0.192	1.000	1.000	1.000	0.052	1.000	0.610	20-40th	897
1980	0.001	0.770	1.000	1.000	1.000	0.167	1.000	0.662	0-20th	1736
1981	0.066	0.810	1.000	1.000	1.000	0.210	1.000	0.709	0-20th	2103
1982	0.076	1.000	1.000	1.000	1.000	0.210	1.000	0.718	0-20th	2141
1983	0.000	1.000	1.000	1.000	1.000	0.210	1.000	0.671	0-20th	1847
1984	0.014	1.000	1.000	1.000	1.000	0.210	1.000	0.688	0-20th	1982
1985	0.132	0.910	1.000	1.000	1.000	0.053	1.000	0.693	0-20th	2009
1986	0.045	1.000	1.000	0.992	1.000	0.053	1.000	0.672	60-80th	1854
1987	0.490	0.664	0.000	0.972	0.916	0.003	1.000	0.586	40-60th	631
1988	0.465	0.335	1.000	0.449	0.575	0.006	1.000	0.633	0-20th	1203
1989	0.154	1.000	1.000	0.627	0.775	0.030	1.000	0.670	20-40th	1841
1990	0.256	1.000	1.000	0.283	0.337	0.073	0.871	0.643	80th	1460
1991	0.473	1.000	0.000	0.157	0.110	0.009	0.751	0.488	80th	85
1992	0.159	1.000	1.000	0.022	0.014	0.117	0.517	0.522	80th	193
1993	0.461	1.000	0.000	0.277	0.109	0.000	1.000	0.503	80th	124
1994	0.409	1.000	0.000	0.157	0.074	0.000	0.664	0.465	80th	49
1996	0.001	1.000	1.000	0.009	0.007	0.112	0.905	0.499	80th	109
1997	0.049	1.000	0.000	0.002	0.004	0.013	0.178	0.344	80th	3
1998	0.000	1.000	0.000	0.095	0.050	0.000	0.648	0.398	80th	9
1999	0.000	1.000	1.000	0.080	0.043	0.022	0.447	0.484	80th	74
2000	0.017	1.000	1.000	0.307	0.330	0.000	1.000	0.567	80th	421

FOREST CONVERSION UNIT (FCU)	FOREST AGE VALUE	TERMINAL ROAD DENSITY	SLOPE VALUE	NHD PROXIMITY VALUE	IMPOUNDMENT PROXIMITY	WA DNR FORESTRY SITE CLASS VALUE	INDIVIDUAL REDDS TOTAL VALUE	SIMILARITY TO BEST SCORE	PERCENTILE GROUP	OVERALL UNIT RANK
2001	0.009	1.000	1.000	0.194	0.165	0.063	0.735	0.553	20-40th	357
2002	0.345	0.701	1.000	0.345	0.531	0.036	1.000	0.655	80th	1666
2003	0.001	1.000	0.000	0.000	0.002	0.002	0.142	0.321	80th	1
2004	0.459	0.433	0.250	0.151	0.115	0.000	0.607	0.482	40-60th	69
2005	0.385	0.406	1.000	0.257	1.000	0.004	1.000	0.630	60-80th	1162
2006	0.015	0.756	1.000	0.202	1.000	0.013	1.000	0.593	80th	713
2007	0.490	0.317	1.000	0.101	0.309	0.000	0.920	0.560	80th	388
2008	0.152	0.536	0.000	0.033	0.263	0.004	0.704	0.419	80th	21
2009	0.000	1.000	1.000	0.055	0.021	0.019	0.572	0.481	80th	68
2010	0.288	1.000	0.250	0.047	0.028	0.000	0.383	0.453	80th	41
2011	0.001	1.000	1.000	0.244	0.221	0.060	0.946	0.566	80th	413
2012	0.000	1.000	1.000	0.081	0.032	0.097	0.893	0.519	80th	183
2013	0.091	0.805	0.000	0.068	0.012	0.000	0.740	0.400	80th	10
2014	0.022	1.000	0.000	0.062	0.008	0.002	0.633	0.394	80th	8
2015	0.000	1.000	1.000	0.102	0.060	0.026	0.774	0.509	80th	140
2016	0.003	1.000	1.000	0.219	0.210	0.089	0.942	0.571	80th	453
2017	0.000	1.000	1.000	0.000	0.003	0.130	0.508	0.472	80th	55
2018	0.000	1.000	1.000	0.121	0.060	0.145	0.791	0.535	80th	254
2019	0.008	1.000	1.000	0.115	0.064	0.050	0.567	0.515	80th	163
2020	0.000	1.000	1.000	0.022	0.011	0.102	0.592	0.486	80th	81
2021	0.000	1.000	1.000	0.288	0.368	0.008	1.000	0.564	60-80th	404
2022	0.000	1.000	1.000	0.739	0.908	0.002	1.000	0.609	60-80th	889
2023	0.003	1.000	1.000	0.222	0.259	0.195	0.783	0.585	40-60th	600
2024	0.002	1.000	1.000	0.226	1.000	0.210	0.994	0.634	40-60th	1227
2025	0.010	1.000	1.000	0.277	0.550	0.126	1.000	0.618	80th	990
2026	0.006	1.000	1.000	0.055	0.184	0.041	0.721	0.527	0-20th	221
2027	0.010	1.000	1.000	0.630	1.000	0.210	1.000	0.673	40-60th	1858

FOREST CONVERSION UNIT (FCU)	FOREST AGE VALUE	TERMINAL ROAD DENSITY	SLOPE VALUE	NHD PROXIMITY VALUE	IMPOUNDMENT PROXIMITY	WA DNR FORESTRY SITE CLASS VALUE	INDIVIDUAL REDDS TOTAL VALUE	SIMILARITY TO BEST SCORE	PERCENTILE GROUP	OVERALL UNIT RANK
2028	0.011	1.000	1.000	0.180	1.000	0.210	1.000	0.637	60-80th	1276
2029	0.018	1.000	1.000	0.060	0.487	0.222	0.766	0.590	40-60th	674
2030	0.030	1.000	1.000	0.027	1.000	0.342	1.000	0.627	60-80th	1117
2031	0.026	1.000	1.000	0.035	1.000	0.106	0.997	0.602	20-40th	795
2032	0.080	0.625	1.000	0.242	1.000	0.176	1.000	0.654	40-60th	1652
2033	0.001	1.000	1.000	0.813	0.958	0.005	1.000	0.618	60-80th	996
2034	0.000	1.000	1.000	0.399	0.607	0.021	1.000	0.593	20-40th	715
2035	0.004	1.000	1.000	0.285	1.000	0.209	1.000	0.642	20-40th	1439
2036	0.015	1.000	1.000	0.601	1.000	0.143	1.000	0.665	60-80th	1773
2037	0.001	1.000	1.000	0.427	0.638	0.056	1.000	0.610	20-40th	892
2038	0.004	1.000	1.000	0.755	0.986	0.103	1.000	0.654	80th	1653
2039	0.003	1.000	0.000	0.997	1.000	0.009	1.000	0.549	40-60th	338
2040	0.000	1.000	1.000	1.000	1.000	0.047	1.000	0.639	40-60th	1311
2041	0.008	1.000	1.000	0.067	1.000	0.331	0.997	0.627	40-60th	1115
2042	0.014	1.000	1.000	0.170	1.000	0.056	0.981	0.612	40-60th	916
2043	0.061	1.000	1.000	0.083	1.000	0.206	0.961	0.639	40-60th	1315
2044	0.011	1.000	1.000	0.069	1.000	0.304	0.974	0.627	40-60th	1113
2045	0.012	1.000	1.000	0.491	1.000	0.043	1.000	0.634	60-80th	1232
2046	0.017	0.222	1.000	0.728	1.000	0.024	1.000	0.600	20-40th	776
2047	0.057	1.000	1.000	0.116	1.000	0.196	0.981	0.644	20-40th	1490
2048	0.090	1.000	1.000	0.150	1.000	0.160	1.000	0.655	60-80th	1655
2049	0.000	1.000	1.000	0.090	1.000	0.048	1.000	0.584	60-80th	586
2050	0.000	1.000	1.000	0.051	1.000	0.035	1.000	0.575	40-60th	483
2051	0.000	1.000	1.000	0.469	1.000	0.053	1.000	0.620	60-80th	1021
2052	0.000	1.000	1.000	0.155	1.000	0.051	1.000	0.594	40-60th	719
2053	0.219	1.000	1.000	0.135	1.000	0.017	1.000	0.635	60-80th	1244
2054	0.093	1.000	1.000	0.095	1.000	0.002	0.942	0.597	60-80th	751

FOREST CONVERSION UNIT (FCU)	FOREST AGE VALUE	TERMINAL ROAD DENSITY	SLOPE VALUE	NHD PROXIMITY VALUE	IMPOUNDMENT PROXIMITY	WA DNR FORESTRY SITE CLASS VALUE	INDIVIDUAL REDDS TOTAL VALUE	SIMILARITY TO BEST SCORE	PERCENTILE GROUP	OVERALL UNIT RANK
2055	0.007	1.000	1.000	0.057	1.000	0.027	1.000	0.582	60-80th	557
2056	0.030	1.000	1.000	0.069	1.000	0.003	0.968	0.580	0-20th	541
2057	0.241	1.000	1.000	1.000	1.000	0.053	1.000	0.714	0-20th	2121
2058	0.431	1.000	1.000	0.597	1.000	0.053	1.000	0.721	0-20th	2144
2059	0.277	1.000	1.000	0.641	1.000	0.053	1.000	0.706	0-20th	2085
2060	0.490	1.000	1.000	0.311	1.000	0.053	1.000	0.701	20-40th	2059
2061	0.277	1.000	1.000	0.202	1.000	0.053	0.862	0.664	60-80th	1765
2062	0.064	1.000	1.000	0.039	1.000	0.020	0.794	0.587	0-20th	633
2063	0.490	1.000	1.000	0.195	1.000	0.053	0.729	0.677	60-80th	1892
2064	0.085	1.000	1.000	0.035	1.000	0.026	0.597	0.583	0-20th	570
2065	0.241	1.000	1.000	0.387	1.000	0.053	1.000	0.684	0-20th	1952
2066	0.433	1.000	1.000	0.673	1.000	0.054	1.000	0.725	20-40th	2170
2067	0.440	1.000	1.000	0.055	1.000	0.053	1.000	0.652	0-20th	1621
2068	0.490	1.000	1.000	0.217	1.000	0.056	1.000	0.690	0-20th	1995
2069	0.223	1.000	1.000	1.000	1.000	0.150	1.000	0.741	0-20th	2229
2070	0.717	1.000	1.000	1.000	1.000	0.062	1.000	0.758	0-20th	2263
2071	0.165	1.000	1.000	0.646	1.000	0.092	1.000	0.703	0-20th	2064
2072	0.091	1.000	1.000	0.937	1.000	0.053	1.000	0.684	20-40th	1950
2073	0.345	1.000	1.000	0.085	1.000	0.052	0.818	0.647	20-40th	1553
2074	0.490	1.000	1.000	0.072	1.000	0.052	1.000	0.661	60-80th	1725
2075	0.034	1.000	1.000	0.067	1.000	0.008	0.760	0.578	60-80th	511
2076	0.077	1.000	1.000	0.027	1.000	0.016	0.927	0.588	60-80th	653
2077	0.032	1.000	1.000	0.110	1.000	0.053	0.974	0.609	60-80th	885
2078	0.000	1.000	1.000	0.279	1.000	0.053	0.974	0.606	80th	857
2079	0.044	1.000	1.000	0.051	1.000	0.018	0.492	0.569	80th	444
2080	0.001	1.000	1.000	0.033	1.000	0.020	0.664	0.556	60-80th	374
2081	0.034	1.000	1.000	0.030	1.000	0.050	0.874	0.588	40-60th	652

FOREST CONVERSION UNIT (FCU)	FOREST AGE VALUE	TERMINAL ROAD DENSITY	SLOPE VALUE	NHD PROXIMITY VALUE	IMPOUNDMENT PROXIMITY	WA DNR FORESTRY SITE CLASS VALUE	INDIVIDUAL REDDS TOTAL VALUE	SIMILARITY TO BEST SCORE	PERCENTILE GROUP	OVERALL UNIT RANK
2082	0.390	0.609	1.000	0.125	1.000	0.022	0.949	0.637	20-40th	1274
2083	0.249	1.000	1.000	0.083	1.000	0.053	0.977	0.642	0-20th	1445
2084	0.681	0.498	1.000	0.371	1.000	0.035	1.000	0.689	80th	1990
2085	0.343	1.000	0.000	0.170	1.000	0.008	0.896	0.547	20-40th	327
2086	0.167	1.000	1.000	0.277	1.000	0.061	0.933	0.664	60-80th	1763
2087	0.199	0.040	1.000	0.854	1.000	0.018	1.000	0.609	20-40th	880
2088	0.008	1.000	1.000	0.994	1.000	0.073	1.000	0.659	40-60th	1707
2089	0.031	1.000	1.000	0.125	1.000	0.053	0.997	0.612	20-40th	919
2090	0.066	1.000	1.000	0.468	1.000	0.053	1.000	0.657	60-80th	1692
2091	0.000	1.000	1.000	0.071	1.000	0.053	0.990	0.582	60-80th	554
2092	0.000	1.000	1.000	0.192	1.000	0.053	1.000	0.599	20-40th	766
2093	0.000	1.000	1.000	1.000	1.000	0.055	1.000	0.641	20-40th	1415
2094	0.000	1.000	1.000	1.000	1.000	0.202	1.000	0.666	40-60th	1796
2095	0.000	1.000	1.000	0.776	1.000	0.070	1.000	0.638	20-40th	1297
2096	0.000	1.000	1.000	1.000	1.000	0.158	1.000	0.660	40-60th	1723
2097	0.043	1.000	1.000	0.319	1.000	0.014	1.000	0.624	60-80th	1068
2098	0.001	1.000	1.000	0.269	1.000	0.053	1.000	0.611	40-60th	906
2099	0.000	1.000	1.000	1.000	1.000	0.029	1.000	0.633	20-40th	1210
2100	0.003	1.000	1.000	1.000	1.000	0.053	1.000	0.648	0-20th	1560
2101	0.587	1.000	1.000	0.239	1.000	0.053	1.000	0.698	0-20th	2041
2102	0.633	1.000	1.000	0.257	1.000	0.053	0.930	0.702	0-20th	2061
2103	0.631	1.000	1.000	0.999	1.000	0.053	1.000	0.749	0-20th	2246
2104	0.723	1.000	1.000	0.817	1.000	0.053	1.000	0.749	20-40th	2247
2105	0.003	1.000	1.000	1.000	1.000	0.060	1.000	0.650	20-40th	1595
2106	0.011	1.000	1.000	1.000	1.000	0.053	1.000	0.656	0-20th	1676
2107	0.011	1.000	1.000	1.000	1.000	0.105	1.000	0.669	20-40th	1830
2108	0.000	1.000	1.000	1.000	1.000	0.053	1.000	0.641	0-20th	1395

FOREST CONVERSION UNIT (FCU)	FOREST AGE VALUE	TERMINAL ROAD DENSITY	SLOPE VALUE	NHD PROXIMITY VALUE	IMPOUNDMENT PROXIMITY	WA DNR FORESTRY SITE CLASS VALUE	INDIVIDUAL REDDS TOTAL VALUE	SIMILARITY TO BEST SCORE	PERCENTILE GROUP	OVERALL UNIT RANK
2109	0.377	1.000	1.000	0.748	1.000	0.053	1.000	0.723	0-20th	2159
2110	0.718	1.000	1.000	0.318	1.000	0.053	1.000	0.715	40-60th	2129
2111	0.019	1.000	1.000	0.316	1.000	0.053	1.000	0.629	40-60th	1140
2112	0.171	1.000	1.000	0.044	1.000	0.053	1.000	0.623	20-40th	1056
2113	0.000	1.000	1.000	1.000	1.000	0.081	1.000	0.647	20-40th	1545
2114	0.000	1.000	1.000	1.000	1.000	0.076	1.000	0.648	40-60th	1559
2115	0.000	0.829	1.000	1.000	1.000	0.053	1.000	0.636	20-40th	1255
2116	0.000	1.000	1.000	1.000	1.000	0.053	1.000	0.641	20-40th	1398
2117	0.000	1.000	1.000	1.000	1.000	0.053	1.000	0.642	40-60th	1427
2118	0.000	1.000	1.000	0.831	1.000	0.053	1.000	0.639	40-60th	1306
2119	0.000	1.000	1.000	0.948	1.000	0.053	1.000	0.639	60-80th	1316
2120	0.000	1.000	1.000	0.327	1.000	0.053	1.000	0.611	20-40th	907
2121	0.005	1.000	1.000	1.000	1.000	0.053	1.000	0.651	40-60th	1607
2122	0.000	1.000	1.000	0.910	1.000	0.053	1.000	0.638	20-40th	1289
2123	0.001	1.000	1.000	0.965	1.000	0.053	1.000	0.644	60-80th	1489
2124	0.000	1.000	1.000	0.293	1.000	0.053	1.000	0.608	40-60th	875
2125	0.001	1.000	1.000	0.544	1.000	0.053	1.000	0.628	60-80th	1130
2126	0.002	1.000	1.000	0.152	1.000	0.053	0.990	0.599	60-80th	768
2127	0.000	1.000	1.000	0.104	1.000	0.053	1.000	0.587	60-80th	639
2128	0.000	1.000	1.000	0.091	1.000	0.053	0.990	0.585	20-40th	602
2145	0.000	1.000	1.000	0.932	1.000	0.053	1.000	0.640	60-80th	1392
2146	0.000	1.000	1.000	0.236	1.000	0.053	1.000	0.603	20-40th	813
2147	0.000	1.000	1.000	1.000	1.000	0.053	1.000	0.642	40-60th	1437
2148	0.000	1.000	1.000	0.736	1.000	0.053	1.000	0.634	60-80th	1220
2149	0.000	1.000	1.000	0.090	1.000	0.053	1.000	0.586	60-80th	627
2150	0.000	1.000	1.000	0.055	1.000	0.053	0.994	0.579	40-60th	522
2151	0.000	1.000	1.000	0.387	1.000	0.053	1.000	0.615	60-80th	964

FOREST CONVERSION UNIT (FCU)	FOREST AGE VALUE	TERMINAL ROAD DENSITY	SLOPE VALUE	NHD PROXIMITY VALUE	IMPOUNDMENT PROXIMITY	WA DNR FORESTRY SITE CLASS VALUE	INDIVIDUAL REDDS TOTAL VALUE	SIMILARITY TO BEST SCORE	PERCENTILE GROUP	OVERALL UNIT RANK
2152	0.000	1.000	1.000	0.111	1.000	0.053	0.990	0.588	40-60th	651
2153	0.001	0.851	1.000	1.000	1.000	0.053	1.000	0.640	20-40th	1333
2154	0.000	1.000	1.000	1.000	1.000	0.053	1.000	0.642	20-40th	1429
2155	0.000	1.000	1.000	1.000	1.000	0.053	1.000	0.643	20-40th	1462
2156	0.003	1.000	1.000	1.000	1.000	0.053	1.000	0.648	40-60th	1572
2157	0.000	0.842	1.000	0.918	1.000	0.053	1.000	0.634	60-80th	1226
2158	0.000	0.633	1.000	0.284	1.000	0.053	0.997	0.594	60-80th	731
2159	0.001	0.484	0.250	0.950	1.000	0.053	1.000	0.586	80th	615
2160	0.000	0.780	0.250	0.293	1.000	0.053	1.000	0.561	0-20th	391
2177	0.671	0.564	0.250	0.995	1.000	0.021	1.000	0.672	40-60th	1852
2178	0.009	1.000	1.000	0.326	0.521	0.159	0.997	0.626	0-20th	1096
2179	0.696	1.000	1.000	0.751	0.948	0.025	1.000	0.728	20-40th	2182
2180	0.686	1.000	1.000	0.256	0.361	0.032	0.968	0.663	20-40th	1762
2181	0.715	1.000	1.000	0.265	0.430	0.013	1.000	0.661	80th	1731
2182	0.567	1.000	0.250	0.101	0.073	0.000	0.633	0.514	60-80th	155
2183	0.670	1.000	1.000	0.144	0.124	0.022	0.890	0.611	80th	904
2184	0.044	1.000	1.000	0.055	0.009	0.064	0.952	0.523	80th	201
2185	0.000	1.000	1.000	0.113	0.093	0.460	0.630	0.561	80th	389
2186	0.000	1.000	1.000	0.074	0.320	0.226	0.522	0.552	80th	351
2187	0.109	1.000	1.000	0.047	0.009	0.350	0.677	0.553	80th	358
2188	0.000	1.000	1.000	0.067	0.166	0.254	0.654	0.545	80th	314
2189	0.067	1.000	1.000	0.065	0.008	0.365	0.754	0.554	80th	363
2190	0.000	0.931	1.000	0.072	0.145	0.210	0.672	0.537	80th	268
2191	0.000	1.000	1.000	0.122	0.102	0.210	0.803	0.549	60-80th	336
2192	0.000	0.605	1.000	0.258	0.608	0.164	1.000	0.594	80th	728
2193	0.002	1.000	0.000	0.075	0.002	0.019	0.896	0.410	80th	16
2194	0.000	1.000	1.000	0.114	0.118	0.210	0.832	0.552	80th	346

FOREST CONVERSION UNIT (FCU)	FOREST AGE VALUE	TERMINAL ROAD DENSITY	SLOPE VALUE	NHD PROXIMITY VALUE	IMPOUNDMENT PROXIMITY	WA DNR FORESTRY SITE CLASS VALUE	INDIVIDUAL REDDS TOTAL VALUE	SIMILARITY TO BEST SCORE	PERCENTILE GROUP	OVERALL UNIT RANK
2195	0.000	1.000	1.000	0.083	0.047	0.195	0.465	0.513	60-80th	154
2196	0.000	1.000	1.000	0.247	0.334	0.210	0.835	0.592	20-40th	705
2197	0.000	1.000	1.000	0.641	0.920	0.210	1.000	0.654	20-40th	1651
2198	0.000	1.000	1.000	1.000	1.000	0.182	1.000	0.664	20-40th	1764
2199	0.000	1.000	1.000	0.842	0.997	0.210	1.000	0.665	0-20th	1786
2200	0.001	1.000	1.000	1.000	1.000	0.195	1.000	0.669	40-60th	1835
2201	0.000	1.000	1.000	0.378	0.575	0.209	1.000	0.625	20-40th	1085
2202	0.001	1.000	1.000	0.833	0.985	0.188	1.000	0.665	20-40th	1772
2203	0.000	1.000	1.000	0.849	1.000	0.087	1.000	0.644	60-80th	1482
2204	0.000	0.142	1.000	1.000	1.000	0.053	1.000	0.594	20-40th	726
2205	0.005	0.959	1.000	1.000	1.000	0.111	1.000	0.663	40-60th	1752
2206	0.000	0.591	1.000	1.000	1.000	0.064	1.000	0.630	40-60th	1154
2207	0.007	0.500	1.000	1.000	1.000	0.053	1.000	0.634	20-40th	1225
2208	0.000	1.000	1.000	1.000	1.000	0.053	1.000	0.640	60-80th	1382
2241	0.012	0.177	1.000	1.000	1.000	0.053	1.000	0.611	40-60th	905
2242	0.000	1.000	1.000	0.916	1.000	0.053	1.000	0.638	40-60th	1293
2243	0.000	1.000	1.000	0.927	1.000	0.053	1.000	0.639	60-80th	1303
2244	0.000	1.000	1.000	0.290	1.000	0.053	1.000	0.608	40-60th	874
2245	0.000	1.000	1.000	0.751	1.000	0.053	1.000	0.633	40-60th	1213
2246	0.000	1.000	1.000	0.980	1.000	0.053	1.000	0.640	60-80th	1331
2247	0.000	1.000	1.000	0.151	1.000	0.053	1.000	0.594	40-60th	718
2248	0.000	1.000	1.000	0.379	1.000	0.053	1.000	0.615	60-80th	950
2249	0.000	1.000	1.000	0.254	1.000	0.053	1.000	0.605	60-80th	841
2250	0.000	1.000	1.000	0.054	1.000	0.053	1.000	0.579	60-80th	524
2251	0.000	1.000	1.000	0.106	1.000	0.053	1.000	0.588	60-80th	649
2252	0.000	1.000	1.000	0.079	1.000	0.053	1.000	0.583	60-80th	572
2253	0.000	1.000	1.000	0.048	1.000	0.053	1.000	0.577	60-80th	500

FOREST CONVERSION UNIT (FCU)	FOREST AGE VALUE	TERMINAL ROAD DENSITY	SLOPE VALUE	NHD PROXIMITY VALUE	IMPOUNDMENT PROXIMITY	WA DNR FORESTRY SITE CLASS VALUE	INDIVIDUAL REDDS TOTAL VALUE	SIMILARITY TO BEST SCORE	PERCENTILE GROUP	OVERALL UNIT RANK
2254	0.000	1.000	1.000	0.042	1.000	0.053	1.000	0.576	60-80th	490
2255	0.000	1.000	1.000	0.230	1.000	0.053	1.000	0.602	60-80th	804
2256	0.000	1.000	1.000	0.053	1.000	0.053	1.000	0.578	60-80th	515
2257	0.000	1.000	1.000	0.151	1.000	0.053	1.000	0.594	40-60th	717
2258	0.000	1.000	1.000	0.653	1.000	0.053	1.000	0.629	60-80th	1153
2259	0.002	0.874	1.000	0.186	1.000	0.053	1.000	0.600	20-40th	772
2260	0.036	0.576	1.000	0.805	1.000	0.053	1.000	0.648	40-60th	1562
2261	0.000	1.000	1.000	1.000	1.000	0.053	1.000	0.640	20-40th	1342
2262	0.002	1.000	1.000	1.000	1.000	0.053	1.000	0.647	40-60th	1529
2263	0.000	1.000	1.000	1.000	1.000	0.053	1.000	0.640	60-80th	1342
2264	0.000	0.261	1.000	1.000	1.000	0.053	1.000	0.605	60-80th	846
2265	0.000	1.000	1.000	0.146	1.000	0.053	1.000	0.593	40-60th	711
2266	0.000	0.484	1.000	0.749	1.000	0.053	1.000	0.613	60-80th	936
2267	0.000	1.000	1.000	0.125	1.000	0.053	1.000	0.590	40-60th	675
2268	0.000	1.000	1.000	0.488	1.000	0.053	1.000	0.621	40-60th	1032
2269	0.000	1.000	1.000	1.000	1.000	0.053	1.000	0.640	40-60th	1342
2270	0.000	0.953	1.000	1.000	1.000	0.053	1.000	0.640	40-60th	1334
2271	0.000	1.000	1.000	1.000	1.000	0.053	1.000	0.640	20-40th	1355
2272	0.001	1.000	1.000	1.000	1.000	0.053	1.000	0.644	20-40th	1492
2273	0.006	0.998	1.000	1.000	1.000	0.053	1.000	0.651	0-20th	1617
2274	0.416	0.352	1.000	1.000	1.000	0.127	1.000	0.725	40-60th	2166
2275	0.000	1.000	1.000	0.994	1.000	0.053	1.000	0.640	0-20th	1336
2276	0.047	1.000	1.000	1.000	1.000	0.055	1.000	0.673	40-60th	1864
2277	0.000	1.000	1.000	0.481	1.000	0.053	1.000	0.622	20-40th	1036
2278	0.000	1.000	1.000	0.974	1.000	0.053	1.000	0.641	60-80th	1403
2279	0.000	1.000	1.000	0.130	1.000	0.053	1.000	0.591	40-60th	683
2280	0.000	1.000	1.000	0.364	1.000	0.053	1.000	0.614	0-20th	940

FOREST CONVERSION UNIT (FCU)	FOREST AGE VALUE	TERMINAL ROAD DENSITY	SLOPE VALUE	NHD PROXIMITY VALUE	IMPOUNDMENT PROXIMITY	WA DNR FORESTRY SITE CLASS VALUE	INDIVIDUAL REDDS TOTAL VALUE	SIMILARITY TO BEST SCORE	PERCENTILE GROUP	OVERALL UNIT RANK
2281	0.473	0.120	1.000	0.993	1.000	0.210	1.000	0.708	0-20th	2089
2282	0.240	1.000	1.000	0.349	1.000	0.210	1.000	0.721	0-20th	2145
2283	0.178	1.000	1.000	1.000	1.000	0.142	1.000	0.731	20-40th	2189
2284	0.001	1.000	1.000	0.704	1.000	0.205	1.000	0.662	20-40th	1744
2285	0.000	1.000	1.000	1.000	1.000	0.053	1.000	0.641	40-60th	1402
2286	0.000	1.000	1.000	0.936	1.000	0.053	1.000	0.639	20-40th	1310
2287	0.000	1.000	1.000	1.000	1.000	0.144	1.000	0.662	40-60th	1738
2288	0.000	0.586	1.000	1.000	1.000	0.053	1.000	0.627	60-80th	1107
2289	0.000	1.000	1.000	0.041	1.000	0.053	1.000	0.575	60-80th	482
2290	0.000	1.000	1.000	0.247	1.000	0.053	1.000	0.604	60-80th	825
2291	0.010	1.000	1.000	0.141	1.000	0.053	1.000	0.605	20-40th	844
2292	0.110	1.000	1.000	0.306	1.000	0.053	1.000	0.655	20-40th	1663
2293	0.003	1.000	1.000	0.944	1.000	0.053	1.000	0.648	20-40th	1556
2294	0.000	1.000	1.000	1.000	1.000	0.053	1.000	0.642	0-20th	1443
2295	0.169	0.855	1.000	0.972	1.000	0.053	1.000	0.698	20-40th	2036
2296	0.000	1.000	1.000	1.000	1.000	0.053	1.000	0.643	20-40th	1450
2297	0.046	1.000	1.000	0.754	1.000	0.053	1.000	0.665	0-20th	1783
2298	0.723	1.000	1.000	0.923	1.000	0.053	1.000	0.752	0-20th	2249
2299	0.072	1.000	1.000	1.000	1.000	0.053	1.000	0.680	0-20th	1924
2300	0.723	1.000	1.000	1.000	1.000	0.053	1.000	0.754	0-20th	2257
2301	0.674	0.710	1.000	1.000	1.000	0.053	1.000	0.743	40-60th	2234
2302	0.002	0.314	1.000	1.000	1.000	0.053	1.000	0.616	0-20th	976
2303	0.503	0.477	1.000	1.000	1.000	0.053	1.000	0.718	20-40th	2143
2304	0.002	1.000	1.000	1.000	1.000	0.053	1.000	0.647	20-40th	1536
2305	0.067	1.000	1.000	0.326	1.000	0.053	1.000	0.647	0-20th	1530
2306	0.464	1.000	1.000	0.187	1.000	0.053	1.000	0.682	60-80th	1940
2307	0.000	1.000	1.000	0.145	1.000	0.053	0.994	0.593	40-60th	709

FOREST CONVERSION UNIT (FCU)	FOREST AGE VALUE	TERMINAL ROAD DENSITY	SLOPE VALUE	NHD PROXIMITY VALUE	IMPOUNDMENT PROXIMITY	WA DNR FORESTRY SITE CLASS VALUE	INDIVIDUAL REDDS TOTAL VALUE	SIMILARITY TO BEST SCORE	PERCENTILE GROUP	OVERALL UNIT RANK
2308	0.033	1.000	1.000	0.260	1.000	0.053	1.000	0.630	40-60th	1155
2309	0.174	1.000	1.000	0.071	1.000	0.053	1.000	0.631	40-60th	1177
2310	0.106	1.000	1.000	0.091	1.000	0.053	1.000	0.625	0-20th	1082
2311	0.264	1.000	1.000	0.217	1.000	0.053	1.000	0.668	20-40th	1825
2312	0.229	1.000	1.000	0.085	1.000	0.053	1.000	0.641	60-80th	1419
2313	0.000	1.000	1.000	0.049	1.000	0.147	0.994	0.592	60-80th	703
2314	0.000	1.000	1.000	0.070	1.000	0.082	1.000	0.587	40-60th	641
2315	0.000	1.000	1.000	0.307	1.000	0.143	1.000	0.626	40-60th	1105
2316	0.000	1.000	1.000	0.147	1.000	0.210	0.997	0.617	60-80th	987
2317	0.000	1.000	1.000	0.108	1.000	0.054	1.000	0.588	60-80th	654
2318	0.003	0.968	1.000	0.202	1.000	0.053	1.000	0.605	60-80th	848
2319	0.000	1.000	1.000	0.107	1.000	0.196	1.000	0.610	60-80th	895
2320	0.001	0.998	1.000	0.055	1.000	0.098	1.000	0.591	0-20th	681
2321	0.241	0.929	1.000	0.344	1.000	0.053	1.000	0.678	0-20th	1905
2322	0.250	1.000	1.000	0.437	1.000	0.053	1.000	0.690	40-60th	1992
2323	0.152	1.000	1.000	0.044	1.000	0.053	1.000	0.620	40-60th	1018
2324	0.136	1.000	1.000	0.055	1.000	0.053	1.000	0.621	0-20th	1028
2325	0.212	1.000	1.000	0.589	1.000	0.053	1.000	0.694	0-20th	2021
2326	0.159	1.000	1.000	0.792	1.000	0.053	1.000	0.695	40-60th	2022
2327	0.125	1.000	1.000	0.113	1.000	0.053	1.000	0.632	20-40th	1194
2328	0.287	1.000	1.000	0.123	1.000	0.053	1.000	0.656	0-20th	1675
2329	0.448	0.644	1.000	0.222	1.000	0.053	1.000	0.674	20-40th	1870
2330	0.225	1.000	1.000	0.224	1.000	0.053	1.000	0.665	20-40th	1771
2331	0.179	0.977	1.000	0.136	1.000	0.053	1.000	0.644	0-20th	1484
2332	0.460	1.000	1.000	0.414	1.000	0.053	1.000	0.710	40-60th	2104
2333	0.033	1.000	1.000	0.128	1.000	0.053	1.000	0.613	60-80th	937
2334	0.047	1.000	1.000	0.089	1.000	0.054	1.000	0.611	0-20th	910

FOREST CONVERSION UNIT (FCU)	FOREST AGE VALUE	TERMINAL ROAD DENSITY	SLOPE VALUE	NHD PROXIMITY VALUE	IMPOUNDMENT PROXIMITY	WA DNR FORESTRY SITE CLASS VALUE	INDIVIDUAL REDDS TOTAL VALUE	SIMILARITY TO BEST SCORE	PERCENTILE GROUP	OVERALL UNIT RANK
2335	0.373	1.000	1.000	0.777	1.000	0.053	1.000	0.724	0-20th	2162
2336	0.105	0.834	1.000	0.420	1.000	0.121	1.000	0.678	20-40th	1899
2337	0.000	1.000	1.000	0.999	1.000	0.111	1.000	0.653	20-40th	1631
2338	0.000	1.000	1.000	0.836	1.000	0.210	1.000	0.663	20-40th	1760
2339	0.000	1.000	1.000	1.000	1.000	0.082	1.000	0.647	20-40th	1551
2340	0.000	0.651	1.000	1.000	1.000	0.210	1.000	0.657	20-40th	1684
2341	0.000	1.000	1.000	0.538	1.000	0.210	1.000	0.651	20-40th	1606
2342	0.000	1.000	1.000	0.225	1.000	0.453	0.997	0.648	20-40th	1573
2343	0.000	0.693	1.000	1.000	1.000	0.210	1.000	0.658	0-20th	1702
2344	0.000	1.000	1.000	0.804	1.000	0.468	1.000	0.685	40-60th	1963
2345	0.000	0.684	1.000	1.000	1.000	0.060	1.000	0.633	20-40th	1205
2346	0.000	0.539	1.000	1.000	1.000	0.160	1.000	0.644	60-80th	1483
2347	0.001	0.094	1.000	1.000	1.000	0.053	1.000	0.588	40-60th	655
2348	0.000	0.701	1.000	1.000	1.000	0.053	1.000	0.632	40-60th	1192
2349	0.000	0.342	1.000	1.000	1.000	0.210	1.000	0.638	40-60th	1288
2350	0.000	0.320	1.000	1.000	1.000	0.210	1.000	0.636	40-60th	1267
2351	0.000	0.714	1.000	1.000	1.000	0.059	1.000	0.636	40-60th	1249
2352	0.000	0.336	1.000	1.000	1.000	0.066	1.000	0.615	60-80th	958
2353	0.000	1.000	1.000	0.063	1.000	0.229	1.000	0.606	40-60th	854
2354	0.169	1.000	1.000	0.092	1.000	0.056	1.000	0.636	0-20th	1259
2355	0.000	1.000	1.000	0.263	1.000	1.000	1.000	0.673	40-60th	1865
2356	0.000	1.000	1.000	0.061	1.000	0.360	1.000	0.616	0-20th	965
2357	0.490	1.000	1.000	0.335	1.000	0.055	1.000	0.705	0-20th	2077
2358	0.109	1.000	1.000	0.772	1.000	0.060	1.000	0.686	40-60th	1968
2359	0.064	1.000	1.000	0.060	1.000	0.103	1.000	0.620	40-60th	1017
2360	0.000	1.000	1.000	0.224	1.000	0.105	1.000	0.615	20-40th	952
2361	0.000	0.679	1.000	0.809	1.000	0.279	1.000	0.660	0-20th	1720

FOREST CONVERSION UNIT (FCU)	FOREST AGE VALUE	TERMINAL ROAD DENSITY	SLOPE VALUE	NHD PROXIMITY VALUE	IMPOUNDMENT PROXIMITY	WA DNR FORESTRY SITE CLASS VALUE	INDIVIDUAL REDDS TOTAL VALUE	SIMILARITY TO BEST SCORE	PERCENTILE GROUP	OVERALL UNIT RANK
2362	0.000	1.000	1.000	0.346	1.000	0.751	1.000	0.674	60-80th	1872
2363	0.000	0.076	1.000	1.000	1.000	0.163	1.000	0.601	0-20th	784
2364	0.032	1.000	1.000	0.886	1.000	0.210	1.000	0.697	40-60th	2033
2365	0.000	1.000	1.000	0.103	1.000	0.383	1.000	0.626	60-80th	1097
2366	0.001	1.000	1.000	0.061	1.000	0.086	1.000	0.590	0-20th	673
2367	0.239	1.000	1.000	0.396	1.000	0.210	1.000	0.726	0-20th	2173
2368	0.420	1.000	1.000	0.139	1.000	0.210	1.000	0.708	60-80th	2096
2386	0.000	0.982	0.250	1.000	1.000	0.053	1.000	0.604	80th	830
2388	0.000	0.706	0.000	1.000	1.000	0.130	1.000	0.557	20-40th	379
2393	0.000	1.000	1.000	1.000	1.000	0.053	1.000	0.642	20-40th	1444
2394	0.000	1.000	1.000	1.000	1.000	0.053	1.000	0.641	20-40th	1416
2395	0.000	1.000	1.000	0.894	1.000	0.097	1.000	0.648	20-40th	1563
2396	0.000	0.963	1.000	1.000	1.000	0.056	1.000	0.642	40-60th	1432
2398	0.000	0.587	1.000	1.000	1.000	0.072	1.000	0.631	0-20th	1185
2433	0.002	0.817	1.000	1.000	1.000	0.191	1.000	0.668	80th	1823
2434	0.053	0.000	0.250	1.000	1.000	0.096	1.000	0.548	60-80th	332
2435	0.011	0.284	0.250	1.000	1.000	0.072	1.000	0.586	80th	628
2436	0.014	0.392	0.000	1.000	1.000	0.057	1.000	0.541	40-60th	285
2437	0.003	0.905	0.250	1.000	1.000	0.100	1.000	0.619	0-20th	1006
2438	0.009	1.000	1.000	1.000	1.000	0.205	1.000	0.683	20-40th	1947
2439	0.003	0.963	1.000	1.000	1.000	0.064	1.000	0.650	0-20th	1593
2440	0.046	0.566	1.000	1.000	1.000	0.163	1.000	0.682	20-40th	1939
2441	0.024	1.000	1.000	1.000	1.000	0.053	1.000	0.663	0-20th	1759
2442	0.017	1.000	1.000	1.000	1.000	0.119	1.000	0.676	20-40th	1883
2443	0.026	1.000	1.000	1.000	1.000	0.054	1.000	0.665	0-20th	1778
2444	0.005	1.000	1.000	1.000	1.000	0.185	1.000	0.676	0-20th	1889
2445	0.024	1.000	1.000	1.000	1.000	0.203	1.000	0.694	0-20th	2019

FOREST CONVERSION UNIT (FCU)	FOREST AGE VALUE	TERMINAL ROAD DENSITY	SLOPE VALUE	NHD PROXIMITY VALUE	IMPOUNDMENT PROXIMITY	WA DNR FORESTRY SITE CLASS VALUE	INDIVIDUAL REDDS TOTAL VALUE	SIMILARITY TO BEST SCORE	PERCENTILE GROUP	OVERALL UNIT RANK
2446	0.090	1.000	1.000	1.000	1.000	0.210	1.000	0.722	0-20th	2155
2447	0.032	1.000	1.000	1.000	1.000	0.210	1.000	0.700	0-20th	2051
2448	0.094	1.000	1.000	1.000	1.000	0.163	1.000	0.715	0-20th	2128
2449	0.001	1.000	1.000	1.000	1.000	0.203	1.000	0.673	0-20th	1857
2450	0.004	1.000	1.000	1.000	1.000	0.142	1.000	0.669	0-20th	1829
2451	0.009	0.840	1.000	1.000	1.000	0.210	1.000	0.680	0-20th	1915
2452	0.004	0.719	1.000	1.000	1.000	0.205	1.000	0.669	40-60th	1834
2453	0.005	0.991	1.000	0.472	1.000	0.034	1.000	0.625	60-80th	1084
2454	0.010	1.000	1.000	0.087	1.000	0.002	1.000	0.575	0-20th	486
2455	0.015	1.000	1.000	0.825	1.000	0.183	1.000	0.681	0-20th	1929
2456	0.457	1.000	1.000	0.341	0.801	0.037	1.000	0.689	0-20th	1986
2457	0.062	0.737	1.000	1.000	1.000	0.210	1.000	0.705	0-20th	2073
2458	0.010	1.000	1.000	1.000	1.000	0.133	1.000	0.673	0-20th	1866
2459	0.091	1.000	1.000	1.000	0.889	0.082	1.000	0.692	0-20th	2006
2460	0.563	0.358	1.000	0.893	0.612	0.119	1.000	0.718	20-40th	2140
2461	0.070	0.777	1.000	0.827	0.518	0.121	1.000	0.668	20-40th	1810
2462	0.394	1.000	1.000	0.292	0.103	0.161	0.914	0.645	60-80th	1498
2463	0.996	0.150	1.000	0.323	0.105	0.021	1.000	0.589	20-40th	662
2465	0.015	0.350	1.000	1.000	1.000	0.149	1.000	0.650	0-20th	1591
2466	0.000	1.000	1.000	1.000	1.000	0.210	1.000	0.671	0-20th	1848
2467	0.001	1.000	1.000	1.000	1.000	0.210	1.000	0.672	20-40th	1855
2468	0.006	1.000	1.000	1.000	1.000	0.092	1.000	0.661	0-20th	1730
2469	0.433	1.000	1.000	1.000	1.000	0.210	1.000	0.788	60-80th	2275
2470	0.780	1.000	0.000	1.000	0.749	0.004	1.000	0.606	0-20th	856
2471	0.160	1.000	1.000	0.931	0.917	0.141	1.000	0.723	60-80th	2161
2472	0.944	1.000	0.000	0.516	0.312	0.042	1.000	0.586	0-20th	616
2473	0.007	1.000	1.000	1.000	1.000	0.193	1.000	0.680	0-20th	1918

FOREST CONVERSION UNIT (FCU)	FOREST AGE VALUE	TERMINAL ROAD DENSITY	SLOPE VALUE	NHD PROXIMITY VALUE	IMPOUNDMENT PROXIMITY	WA DNR FORESTRY SITE CLASS VALUE	INDIVIDUAL REDDS TOTAL VALUE	SIMILARITY TO BEST SCORE	PERCENTILE GROUP	OVERALL UNIT RANK
2474	0.010	1.000	1.000	1.000	1.000	0.134	1.000	0.673	20-40th	1859
2475	0.000	1.000	1.000	1.000	1.000	0.061	1.000	0.643	0-20th	1457
2476	0.021	1.000	1.000	1.000	0.996	0.111	1.000	0.676	60-80th	1885
2477	0.007	1.000	1.000	0.487	0.368	0.043	1.000	0.602	80th	796
2478	0.018	1.000	0.250	0.151	0.031	0.048	0.987	0.492	80th	92
2479	0.070	1.000	0.000	0.404	0.186	0.011	1.000	0.494	80th	97
2481	0.310	1.000	0.000	0.882	0.143	0.000	1.000	0.532	20-40th	235
2482	0.964	1.000	1.000	0.378	0.059	0.101	1.000	0.661	60-80th	1727
2483	1.000	1.000	0.250	0.321	0.021	0.062	1.000	0.592	80th	699
2488	0.006	1.000	1.000	0.141	0.028	0.187	0.924	0.547	80th	322
2492	0.030	1.000	1.000	0.207	0.045	0.038	0.933	0.546	80th	320
2493	0.000	1.000	1.000	0.255	0.045	0.003	0.990	0.524	60-80th	202
2494	0.006	1.000	1.000	0.444	0.369	0.069	1.000	0.605	60-80th	843
2495	0.001	1.000	1.000	0.519	0.279	0.014	1.000	0.578	20-40th	517
2496	0.003	1.000	1.000	1.000	0.968	0.077	1.000	0.653	80th	1640
2524	0.008	0.753	0.000	0.494	1.000	0.019	1.000	0.525	60-80th	209
2525	0.000	1.000	1.000	0.530	1.000	0.000	1.000	0.598	20-40th	762
2526	0.012	0.927	1.000	0.176	1.000	0.309	1.000	0.646	80th	1518
2527	0.038	0.569	0.000	0.717	1.000	0.000	1.000	0.524	40-60th	204
2528	0.085	0.690	1.000	0.166	1.000	0.065	1.000	0.625	80th	1092
2529	0.000	1.000	0.000	0.755	1.000	0.000	1.000	0.529	80th	227
2530	0.002	1.000	0.000	0.565	1.000	0.045	1.000	0.541	60-80th	294
2531	0.067	0.844	0.250	0.145	1.000	0.181	1.000	0.602	40-60th	800
2532	0.004	1.000	1.000	0.107	1.000	0.205	1.000	0.619	80th	1003
2533	0.004	1.000	0.000	0.556	1.000	0.099	1.000	0.552	40-60th	349
2534	0.002	1.000	1.000	0.649	1.000	0.073	1.000	0.640	40-60th	1340
2535	0.007	1.000	1.000	0.102	1.000	0.210	1.000	0.622	40-60th	1035

FOREST CONVERSION UNIT (FCU)	FOREST AGE VALUE	TERMINAL ROAD DENSITY	SLOPE VALUE	NHD PROXIMITY VALUE	IMPOUNDMENT PROXIMITY	WA DNR FORESTRY SITE CLASS VALUE	INDIVIDUAL REDDS TOTAL VALUE	SIMILARITY TO BEST SCORE	PERCENTILE GROUP	OVERALL UNIT RANK
2536	0.008	1.000	1.000	0.094	1.000	0.134	1.000	0.611	60-80th	912
2537	0.002	1.000	1.000	0.067	1.000	0.042	1.000	0.583	80th	573
2538	0.000	1.000	0.250	0.100	1.000	0.007	1.000	0.536	80th	258
2539	0.000	1.000	0.000	0.416	1.000	0.000	1.000	0.512	80th	147
2540	0.000	1.000	0.000	0.516	1.000	0.000	1.000	0.517	60-80th	168
2541	0.000	1.000	1.000	0.098	1.000	0.053	1.000	0.586	60-80th	629
2542	0.000	1.000	1.000	0.084	1.000	0.053	1.000	0.585	80th	599
2543	0.000	1.000	0.000	0.509	1.000	0.002	1.000	0.520	80th	188
2544	0.000	1.000	0.000	0.267	1.000	0.007	1.000	0.508	20-40th	134
2545	0.003	1.000	1.000	0.344	1.000	0.209	1.000	0.647	40-60th	1547
2546	0.010	1.000	1.000	0.155	1.000	0.094	1.000	0.616	40-60th	968
2547	0.015	1.000	1.000	0.161	1.000	0.210	1.000	0.637	60-80th	1283
2548	0.001	1.000	1.000	0.050	1.000	0.121	1.000	0.593	60-80th	712
2549	0.001	1.000	1.000	0.063	1.000	0.087	1.000	0.591	60-80th	679
2550	0.029	1.000	1.000	0.091	1.000	0.062	1.000	0.608	60-80th	876
2551	0.006	1.000	1.000	0.023	1.000	0.053	1.000	0.579	40-60th	523
2552	0.092	1.000	1.000	0.096	1.000	0.041	1.000	0.619	20-40th	1005
2553	0.032	1.000	1.000	0.086	1.000	0.350	1.000	0.646	60-80th	1526
2554	0.012	1.000	1.000	0.073	1.000	0.124	1.000	0.609	60-80th	881
2555	0.004	1.000	1.000	0.043	1.000	0.063	1.000	0.585	60-80th	601
2556	0.001	1.000	1.000	0.062	1.000	0.030	1.000	0.577	60-80th	501
2557	0.001	0.857	1.000	0.104	1.000	0.053	1.000	0.586	60-80th	630
2558	0.031	0.257	1.000	0.327	1.000	0.009	1.000	0.579	60-80th	521
2559	0.001	0.928	1.000	0.239	1.000	0.053	1.000	0.606	80th	851
2560	0.006	0.374	0.000	0.762	1.000	0.017	1.000	0.516	80th	166
2561	0.007	1.000	1.000	0.250	0.023	0.057	1.000	0.542	60-80th	297
2563	0.004	1.000	1.000	0.367	0.149	0.206	1.000	0.596	60-80th	746

FOREST CONVERSION UNIT (FCU)	FOREST AGE VALUE	TERMINAL ROAD DENSITY	SLOPE VALUE	NHD PROXIMITY VALUE	IMPOUNDMENT PROXIMITY	WA DNR FORESTRY SITE CLASS VALUE	INDIVIDUAL REDDS TOTAL VALUE	SIMILARITY TO BEST SCORE	PERCENTILE GROUP	OVERALL UNIT RANK
2564	0.001	1.000	1.000	0.138	0.009	0.972	0.984	0.579	40-60th	533
2569	0.001	1.000	1.000	0.718	0.639	0.121	1.000	0.639	40-60th	1320
2570	0.000	1.000	1.000	0.485	0.682	0.168	1.000	0.634	60-80th	1233
2571	0.007	1.000	1.000	0.186	0.071	0.364	0.952	0.581	80th	546
2572	0.004	1.000	1.000	0.106	0.057	0.210	0.965	0.552	80th	352
2574	0.000	1.000	1.000	0.022	0.013	0.134	0.933	0.508	80th	137
2575	0.001	1.000	1.000	0.236	0.085	0.210	0.977	0.569	60-80th	442
2576	0.002	1.000	1.000	0.252	0.319	0.205	1.000	0.602	60-80th	801
2577	0.000	1.000	1.000	0.248	0.632	0.159	1.000	0.610	60-80th	893
2578	0.000	1.000	1.000	0.100	0.985	0.053	1.000	0.586	80th	626
2579	0.000	1.000	1.000	0.047	0.070	0.098	0.990	0.525	80th	206
2580	0.000	1.000	1.000	0.064	0.664	0.061	1.000	0.570	60-80th	447
2581	0.000	1.000	1.000	0.074	1.000	0.104	1.000	0.592	60-80th	692
2582	0.000	1.000	1.000	0.108	1.000	0.179	1.000	0.608	60-80th	873
2583	0.000	1.000	1.000	0.115	1.000	0.077	1.000	0.594	60-80th	721
2584	0.000	1.000	1.000	0.094	1.000	0.053	1.000	0.586	80th	621
2585	0.000	1.000	1.000	0.135	0.120	0.053	0.990	0.539	40-60th	273
2586	0.001	1.000	1.000	0.303	0.796	0.099	1.000	0.616	40-60th	972
2587	0.006	1.000	1.000	0.250	0.725	0.093	1.000	0.614	20-40th	945
2588	0.030	1.000	1.000	0.274	1.000	0.145	1.000	0.650	20-40th	1588
2589	0.000	0.733	1.000	0.515	1.000	0.210	1.000	0.643	40-60th	1467
2590	0.000	1.000	1.000	0.477	1.000	0.129	1.000	0.636	20-40th	1262
2591	0.017	1.000	1.000	0.394	1.000	0.210	1.000	0.663	80th	1761
2592	0.010	0.607	0.000	0.957	1.000	0.210	1.000	0.570	80th	450
2594	0.004	1.000	1.000	0.250	0.011	0.182	1.000	0.552	60-80th	354
2597	0.010	1.000	1.000	0.252	0.150	0.210	1.000	0.591	60-80th	687
2598	0.016	1.000	1.000	0.182	0.274	0.210	1.000	0.602	80th	797

FOREST CONVERSION UNIT (FCU)	FOREST AGE VALUE	TERMINAL ROAD DENSITY	SLOPE VALUE	NHD PROXIMITY VALUE	IMPOUNDMENT PROXIMITY	WA DNR FORESTRY SITE CLASS VALUE	INDIVIDUAL REDDS TOTAL VALUE	SIMILARITY TO BEST SCORE	PERCENTILE GROUP	OVERALL UNIT RANK
2599	0.010	1.000	1.000	0.081	0.008	0.210	0.994	0.538	80th	271
2600	0.001	1.000	1.000	0.014	0.007	0.210	0.994	0.515	80th	162
2601	0.187	1.000	0.000	0.241	0.012	0.002	0.844	0.454	80th	42
2603	0.000	1.000	0.000	0.122	0.168	0.000	1.000	0.438	80th	28
2604	0.172	1.000	1.000	0.087	0.011	0.000	1.000	0.527	80th	218
2606	0.003	1.000	1.000	0.201	0.027	0.210	0.997	0.556	80th	375
2608	0.037	1.000	1.000	0.250	0.009	0.210	1.000	0.569	60-80th	441
2609	0.011	1.000	1.000	0.065	0.549	0.202	1.000	0.598	60-80th	765
2610	0.013	1.000	1.000	0.032	1.000	0.121	1.000	0.598	80th	761
2611	0.002	1.000	1.000	0.095	0.163	0.210	1.000	0.565	60-80th	411
2612	0.000	1.000	1.000	0.187	0.992	0.060	1.000	0.600	40-60th	771
2613	0.010	1.000	1.000	0.182	1.000	0.110	1.000	0.623	0-20th	1049
2614	0.019	1.000	1.000	0.737	1.000	0.140	1.000	0.673	60-80th	1862
2615	0.000	1.000	0.250	0.324	1.000	0.053	1.000	0.572	40-60th	462
2616	0.000	1.000	1.000	0.930	1.000	0.053	1.000	0.639	40-60th	1305
2617	0.005	1.000	1.000	0.387	0.329	0.210	1.000	0.620	20-40th	1013
2618	0.001	1.000	1.000	0.807	1.000	0.164	1.000	0.662	40-60th	1745
2619	0.038	1.000	1.000	0.383	0.189	0.210	1.000	0.622	0-20th	1045
2620	0.014	1.000	1.000	0.703	0.848	0.281	1.000	0.684	20-40th	1949
2621	0.000	1.000	1.000	0.982	1.000	0.118	1.000	0.654	20-40th	1646
2622	0.000	1.000	1.000	1.000	1.000	0.073	1.000	0.646	0-20th	1515
2623	0.000	1.000	1.000	0.527	1.000	0.815	1.000	0.689	20-40th	1988
2624	0.000	1.000	1.000	0.785	1.000	0.209	1.000	0.662	80th	1739
2667	0.002	0.037	0.000	0.294	1.000	0.000	1.000	0.440	80th	30
2668	0.002	0.274	0.000	0.549	1.000	0.000	1.000	0.484	80th	76
2669	0.000	0.239	0.250	1.000	1.000	0.000	1.000	0.543	80th	302
2670	0.007	0.442	0.000	0.837	1.000	0.000	1.000	0.514	80th	156

FOREST CONVERSION UNIT (FCU)	FOREST AGE VALUE	TERMINAL ROAD DENSITY	SLOPE VALUE	NHD PROXIMITY VALUE	IMPOUNDMENT PROXIMITY	WA DNR FORESTRY SITE CLASS VALUE	INDIVIDUAL REDDS TOTAL VALUE	SIMILARITY TO BEST SCORE	PERCENTILE GROUP	OVERALL UNIT RANK
2671	0.004	0.012	0.250	0.639	1.000	0.000	1.000	0.498	80th	103
2672	0.029	0.832	0.000	0.298	1.000	0.013	1.000	0.521	80th	189
2675	0.002	0.733	0.000	0.685	1.000	0.000	1.000	0.518	80th	179
2676	0.026	1.000	0.000	0.265	1.000	0.017	1.000	0.525	80th	210
2677	0.005	1.000	0.000	0.770	1.000	0.000	1.000	0.534	80th	246
2678	0.011	1.000	0.000	0.547	1.000	0.000	1.000	0.527	40-60th	222
2679	0.047	0.863	1.000	0.154	1.000	0.038	1.000	0.613	40-60th	931
2680	0.079	0.737	1.000	0.100	1.000	0.138	1.000	0.630	40-60th	1156
2681	0.081	1.000	1.000	0.278	1.000	0.027	1.000	0.636	60-80th	1260
2682	0.051	1.000	1.000	0.081	1.000	0.023	1.000	0.601	60-80th	787
2683	0.024	1.000	1.000	0.098	1.000	0.019	1.000	0.594	80th	723
2684	0.007	1.000	0.250	0.052	1.000	0.000	1.000	0.526	80th	213
2685	0.001	0.832	1.000	0.047	1.000	0.005	1.000	0.558	80th	384
2686	0.000	1.000	1.000	0.087	1.000	0.005	1.000	0.570	80th	446
2687	0.000	0.548	0.000	0.107	1.000	0.000	1.000	0.465	80th	50
2688	0.000	0.429	0.000	0.310	1.000	0.000	1.000	0.477	80th	60
2689	0.000	1.000	0.000	0.181	0.001	0.000	0.981	0.416	80th	20
2693	0.000	1.000	1.000	0.193	0.000	0.260	0.974	0.538	80th	270
2694	0.000	1.000	1.000	0.000	0.000	0.274	0.933	0.499	80th	108
2695	0.000	1.000	1.000	0.201	0.001	0.173	1.000	0.533	80th	242
2696	0.004	1.000	1.000	0.250	0.004	0.071	1.000	0.533	80th	241
2699	0.025	1.000	1.000	0.250	0.000	0.012	1.000	0.523	60-80th	200
2701	0.508	1.000	1.000	0.243	0.001	0.069	1.000	0.592	80th	694
2703	0.001	1.000	1.000	0.250	0.000	0.110	1.000	0.532	80th	237
2704	0.004	1.000	1.000	0.150	0.001	0.141	0.942	0.528	80th	223
2705	0.080	1.000	1.000	0.250	0.001	0.053	1.000	0.548	80th	334
2706	0.490	0.265	1.000	0.250	0.002	0.011	0.981	0.534	80th	248

FOREST CONVERSION UNIT (FCU)	FOREST AGE VALUE	TERMINAL ROAD DENSITY	SLOPE VALUE	NHD PROXIMITY VALUE	IMPOUNDMENT PROXIMITY	WA DNR FORESTRY SITE CLASS VALUE	INDIVIDUAL REDDS TOTAL VALUE	SIMILARITY TO BEST SCORE	PERCENTILE GROUP	OVERALL UNIT RANK
2707	0.490	0.500	0.000	0.250	0.003	0.000	1.000	0.451	80th	38
2708	0.010	1.000	0.250	0.250	0.000	0.165	1.000	0.501	80th	113
2709	0.490	1.000	0.250	0.250	0.000	0.000	1.000	0.519	60-80th	180
2716	0.490	1.000	1.000	0.250	0.000	0.053	1.000	0.585	80th	591
2722	0.102	1.000	1.000	0.251	0.002	0.011	1.000	0.540	80th	282
2725	0.001	1.000	1.000	0.019	0.001	0.008	0.622	0.465	80th	51
2728	0.054	1.000	1.000	0.042	0.008	0.053	0.441	0.493	80th	94
2731	0.007	1.000	1.000	0.040	0.003	0.030	0.783	0.492	80th	93
2736	0.000	1.000	0.000	0.002	0.002	0.002	0.257	0.335	60-80th	2
2743	0.500	1.000	1.000	0.249	0.003	0.033	0.994	0.586	80th	618
2744	0.000	1.000	1.000	0.052	0.000	0.053	0.680	0.482	80th	70
2745	0.014	1.000	1.000	0.012	0.001	0.118	0.415	0.477	80th	64
2747	0.000	1.000	1.000	0.006	0.001	0.035	0.661	0.468	80th	53
2750	0.025	1.000	0.000	0.081	0.000	0.000	0.786	0.402	80th	11
2752	0.036	1.000	1.000	0.044	0.001	0.000	0.691	0.480	80th	66
2768	0.006	1.000	1.000	0.238	0.008	0.053	0.990	0.533	80th	240
2769	0.001	1.000	1.000	0.137	0.002	0.062	0.893	0.511	80th	145
2771	0.040	1.000	1.000	0.205	0.000	0.000	1.000	0.512	60-80th	148
2773	0.187	1.000	1.000	0.149	0.001	0.210	0.961	0.575	80th	479
2774	0.343	1.000	1.000	0.015	0.000	0.157	0.981	0.552	80th	348
2776	0.037	1.000	0.250	0.247	0.001	0.063	1.000	0.497	80th	99
2777	0.005	1.000	1.000	0.205	0.009	0.179	0.531	0.526	80th	212
2782	0.040	1.000	1.000	0.036	0.004	0.038	0.726	0.500	80th	112
2787	0.090	1.000	0.250	0.250	0.000	0.000	1.000	0.482	80th	71
2788	0.000	1.000	1.000	0.079	0.001	0.053	0.968	0.502	80th	116
2789	0.010	1.000	1.000	0.130	0.001	0.209	0.939	0.537	80th	262
2790	0.004	1.000	1.000	0.075	0.001	0.097	0.760	0.504	80th	127

FOREST CONVERSION UNIT (FCU)	FOREST AGE VALUE	TERMINAL ROAD DENSITY	SLOPE VALUE	NHD PROXIMITY VALUE	IMPOUNDMENT PROXIMITY	WA DNR FORESTRY SITE CLASS VALUE	INDIVIDUAL REDDS TOTAL VALUE	SIMILARITY TO BEST SCORE	PERCENTILE GROUP	OVERALL UNIT RANK
2794	0.019	1.000	1.000	0.049	0.002	0.020	0.968	0.503	80th	121
2796	0.055	1.000	0.250	0.373	0.000	0.000	1.000	0.486	80th	82
2802	0.473	1.000	0.000	0.250	0.001	0.000	1.000	0.477	80th	62
2804	0.490	1.000	1.000	0.250	0.000	0.000	1.000	0.558	80th	385
2807	0.000	1.000	1.000	0.250	0.000	0.053	1.000	0.519	80th	182
2808	0.000	1.000	1.000	0.008	0.000	0.210	1.000	0.504	80th	126
2809	0.000	1.000	1.000	0.250	0.000	0.210	1.000	0.538	80th	272
2816	0.000	1.000	1.000	0.250	0.000	0.053	1.000	0.519	80th	181
2817	0.000	1.000	1.000	0.250	0.000	0.021	1.000	0.513	60-80th	152
2818	0.423	1.000	1.000	0.071	0.000	0.210	0.803	0.572	80th	458
2820	0.000	0.158	1.000	0.216	0.002	0.000	1.000	0.450	80th	37
2821	0.009	1.000	1.000	0.022	0.001	0.073	0.899	0.499	80th	104
2824	0.004	1.000	1.000	0.062	0.000	0.210	0.301	0.485	80th	78
2826	0.490	1.000	0.250	0.236	0.000	0.071	0.548	0.521	80th	192
2827	0.318	0.657	1.000	0.256	0.002	0.000	1.000	0.541	80th	283
2830	0.078	0.203	1.000	0.011	0.002	0.000	1.000	0.446	80th	35
2833	0.034	0.735	1.000	0.014	0.001	0.000	1.000	0.475	80th	59
2835	0.723	1.000	0.000	0.038	0.001	0.000	0.868	0.460	80th	44
2838	0.702	1.000	1.000	0.099	0.005	0.006	0.955	0.567	80th	419
2846	0.038	1.000	0.000	0.006	0.001	0.037	0.939	0.413	80th	18
2871	0.734	0.385	1.000	0.181	0.003	0.013	0.035	0.477	80th	61
2874	0.037	1.000	1.000	0.121	0.003	0.001	0.927	0.508	80th	133
2880	0.959	1.000	1.000	0.144	0.000	0.040	0.102	0.535	80th	250
2883	0.127	1.000	0.000	0.069	0.000	0.014	0.531	0.405	80th	14
2887	0.003	1.000	1.000	0.033	0.003	0.315	0.447	0.502	80th	120
2889	0.009	1.000	1.000	0.000	0.000	0.150	0.646	0.484	40-60th	75
2892	1.000	1.000	1.000	0.238	0.009	0.133	0.981	0.631	80th	1186

FOREST CONVERSION UNIT (FCU)	FOREST AGE VALUE	TERMINAL ROAD DENSITY	SLOPE VALUE	NHD PROXIMITY VALUE	IMPOUNDMENT PROXIMITY	WA DNR FORESTRY SITE CLASS VALUE	INDIVIDUAL REDDS TOTAL VALUE	SIMILARITY TO BEST SCORE	PERCENTILE GROUP	OVERALL UNIT RANK
2893	0.006	1.000	1.000	0.163	0.000	0.000	0.952	0.499	80th	106
2895	0.020	1.000	1.000	0.048	0.004	0.006	0.066	0.435	80th	27
2900	0.010	1.000	1.000	0.240	0.000	0.167	0.974	0.542	80th	298
2904	0.490	1.000	1.000	0.250	0.000	0.004	1.000	0.567	80th	427
2905	0.000	1.000	1.000	0.000	0.000	0.630	0.847	0.516	80th	167
2907	0.490	1.000	1.000	0.065	0.000	0.053	0.654	0.546	80th	318
2908	0.000	1.000	1.000	0.068	0.000	0.210	0.856	0.514	80th	157
2911	0.000	1.000	1.000	0.004	0.002	0.214	0.812	0.499	80th	105
2919	0.010	1.000	1.000	0.250	0.000	0.149	1.000	0.542	80th	299
2924	0.639	1.000	1.000	0.250	0.001	0.000	1.000	0.569	80th	443
2926	0.003	1.000	1.000	0.007	0.000	0.210	0.997	0.508	80th	136